

ROUTE NO.	SECTION	COUNTY	TOTAL SHEETS	SHEET NO.
CH 11	*	EDGAR	160	14
STA.		TO STA.		
FED. RD. DIST. NO. 7		ILLINOIS PROJECT		

\*05-00092-01-PV

- PROPOSED LEGEND**
- FLOW DIRECTION
  - END SECTION
  - CULVERT
  - TO BE REMOVED
  - CONSTRUCTION LIMITS
  - PROPOSED ROW
  - PROPOSED TEMPORARY EASEMENT

RAY MCCLAIN &  
MARY MARGARET  
MCCLAIN

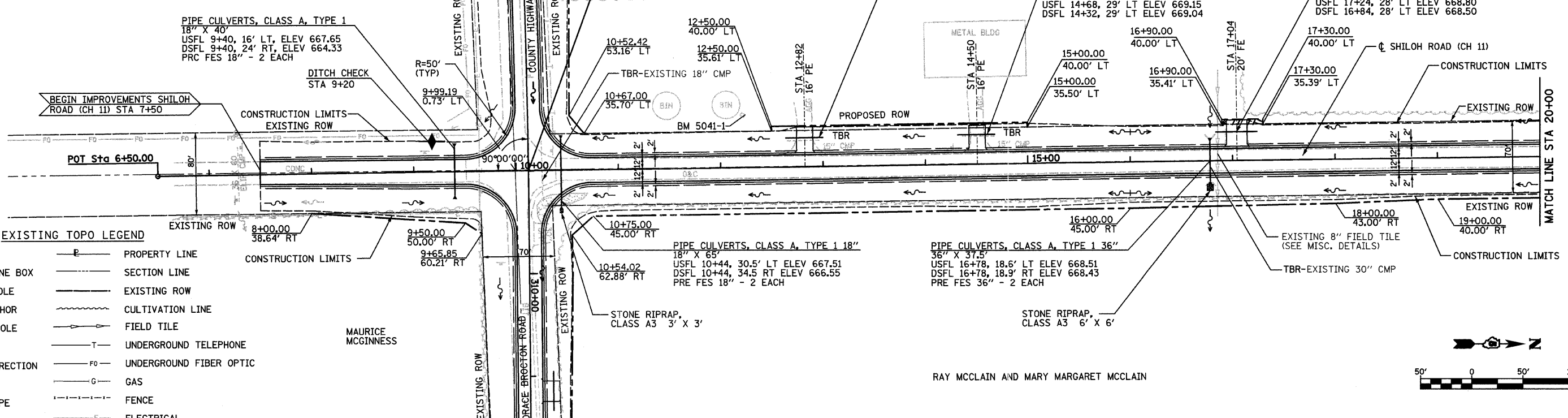

- EXISTING TOPO LEGEND**
- MAILBOX
  - TELEPHONE BOX
  - LIGHT POLE
  - GUY ANCHOR
  - POWER POLE
  - SIGN
  - FLOW DIRECTION
  - TREE
  - STANDPIPE
  - PROPERTY LINE
  - SECTION LINE
  - EXISTING ROW
  - CULTIVATION LINE
  - FIELD TILE
  - UNDERGROUND TELEPHONE
  - UNDERGROUND FIBER OPTIC
  - GAS
  - FENCE
  - ELECTRICAL

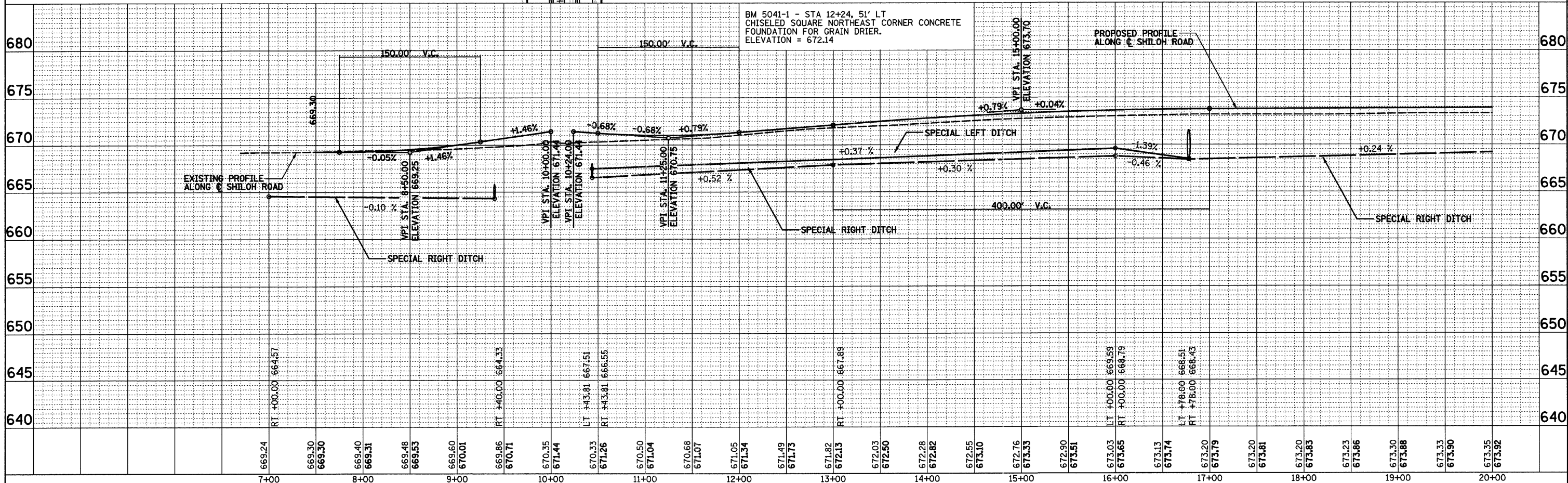
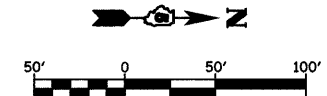

PLAN  
NO. \_\_\_\_\_  
DATE \_\_\_\_\_  
BY \_\_\_\_\_  
SUPERVISED  
PLOTTED  
NOTEBOOK  
ALIGNMENT CHECKED  
RT. OF WAY CHECKED

PROFILE  
NO. \_\_\_\_\_  
DATE \_\_\_\_\_  
BY \_\_\_\_\_  
SUPERVISED  
PLOTTED  
NOTEBOOK  
GRADES CHECKED  
STRUCTURE NOTATIONS CHECKED

CHASTAIN & ASSOCIATES, LLP  
REGISTERED PROFESSIONAL ENGINEERS  
CHICAGO, ILLINOIS  
60601  
TEL: 312.467.4400  
FAX: 312.467.4401  
WWW.CHASTAIN-LLP.COM