

BM - 60d Nail in 30" Cottonwood Tree located
Sta 116+20.2 53.4' Rt Elev = 553.73

SECTION	COUNTY	TOTAL SHEETS	SHEET NO.
99-P4003-01-BT	ADAMS	92	38
FED. ROAD DIST. NO. 7		ILLINOIS	FED. AID PROJECT-

SHEET NO. 1
2 SHEETS

Contract #

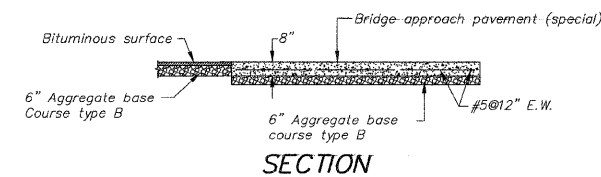

SECTION

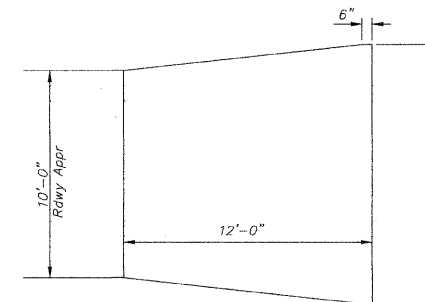

PLAN

BRIDGE APPROACH PAVEMENT (SPECIAL)

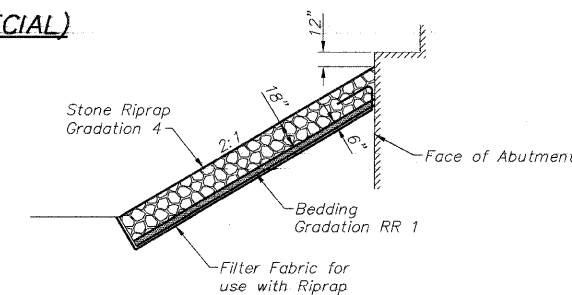

RIPRAP PLACEMENT

CEDAR CREEK
BUILT 200_ BY
QUINCY PARK DISTRICT
SEC. 99-P4003-01-BT (STE PROGRAM)
STATION 115+54.82
STR. NO. 001-7005 LOADING H 15-44

NAME PLATE
See Std. 515001

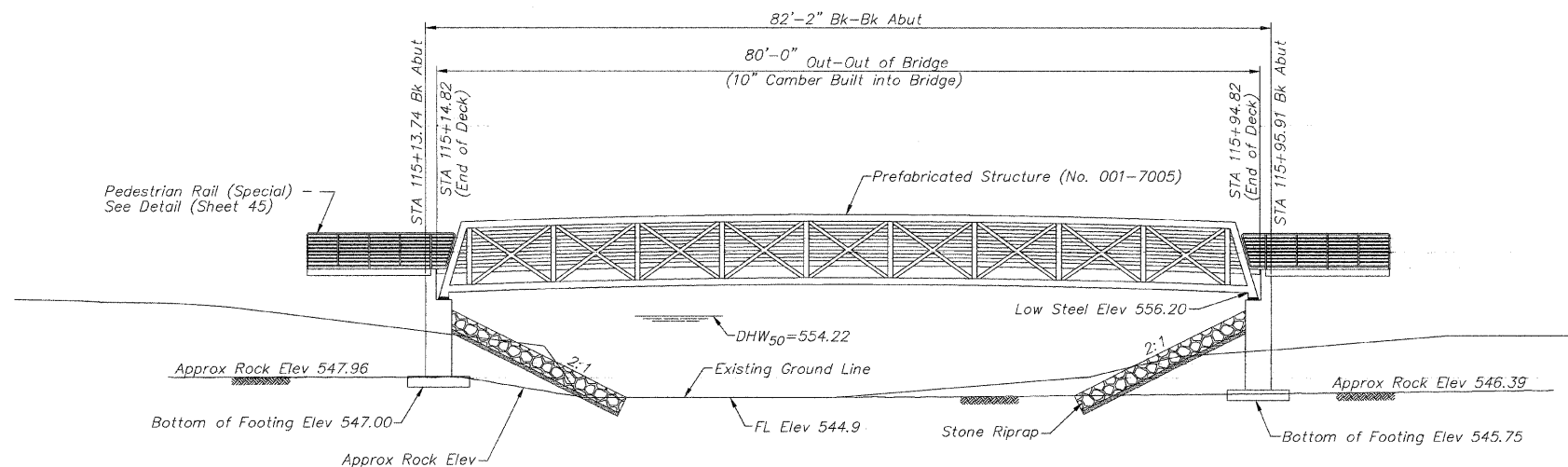

ELEVATION
SCALE: 1/8" = 1'-0"

Note: Footing to be keyed into sound bedrock to elevation shown or 6" min. if sound bedrock is not present at established elevations.

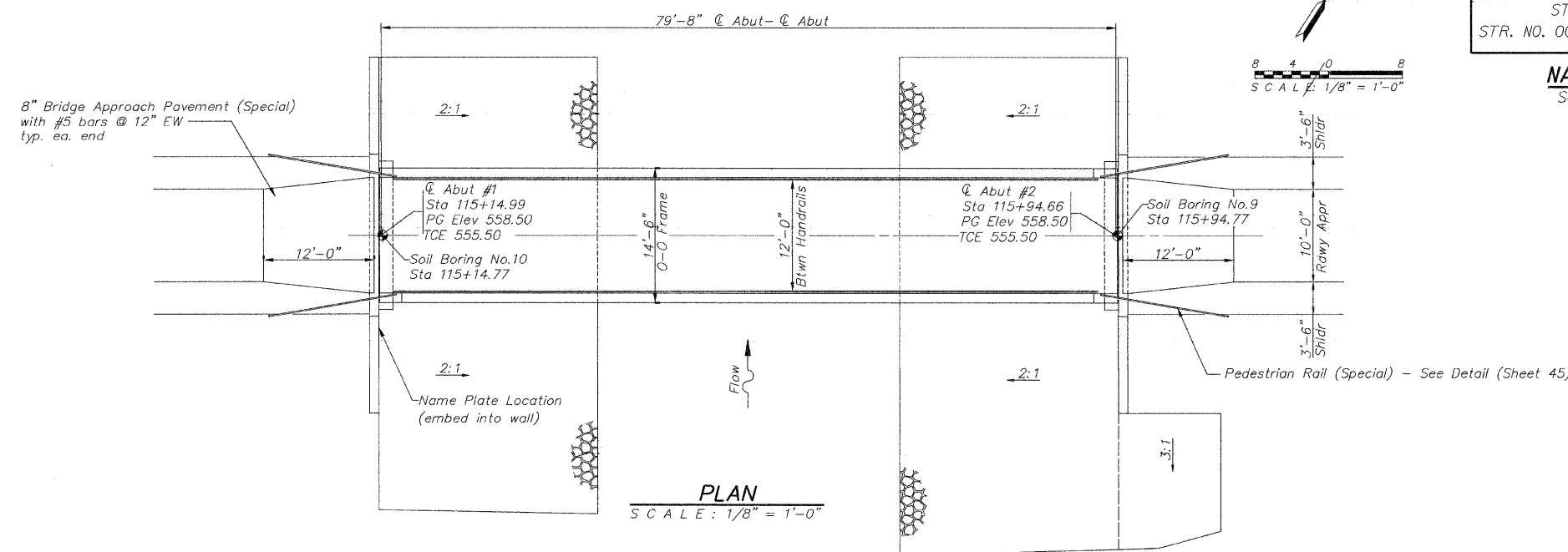
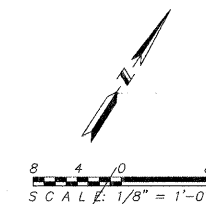

PLAN
SCALE: 1/8" = 1'-0"

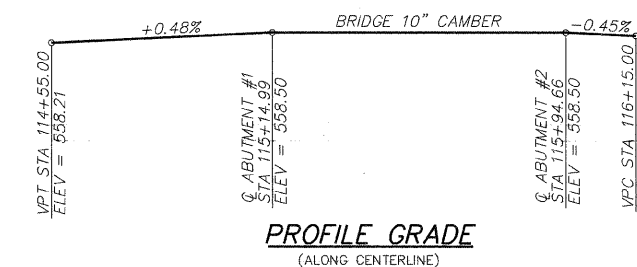

PROFILE GRADE
(ALONG CENTERLINE)

TOTAL BILL OF MATERIALS

ITEM	UNIT	TOTAL
Pedestrian Truss Superstructure	Sq Ft	960
Name Plates	Each	1
Concrete Structures	Cu Yd	44.7
Reinforcement Bars, Epoxy Coated	Pound	3080
Rock Excavation for Structures	Cu Yd	6.1
Rock Excavation	Cu Yd	15

DESIGN SPECIFICATION

2002 AASHTO
H 15-44 Loading.

DESIGNED	RLW
CHECKED	SEB
DRAWN	RLW
CHECKED	-

WATERWAY INFORMATION

FLOOD	FREQ. YR.	Q C.F.S.	OPENING SQ. FT.		H.W.E.	HEAD-FT.			
			EXIST.	PROP.		EXIST.	PROP.	EXIST.	PROP.
DESIGN	10	3450	N/A	500	552.98	0.0	0.09	552.98	553.07
BASE	50	5358	N/A	616	554.22	0.0	0.30	554.22	554.52
	100	6179	N/A	662	554.69	0.0	0.41	554.69	555.10

Construction Permit: DS2007119 Issued by IDNR/OWR

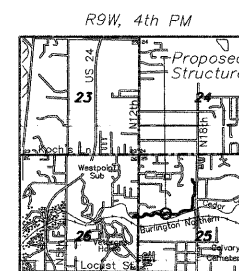

LOCATION MAP

"I certify that to the best of my knowledge, information, and belief, this sub structure design is structurally adequate for the design loading shown on the plans. The design is an economical one for the style of structure and complies with requirements of the current 'AASHTO Standard Specifications for Highway Bridges.'"

William L. Wells
Licensed Structural Engineer
State of Illinois No. 081-004362
License Expires 11/30/08
State of Illinois Design Firm No. 184-2738

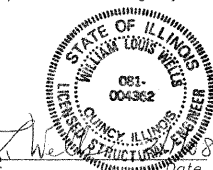

PLAN AND ELEVATION
CEDAR CREEK LINEAR PARK OVER
CEDAR CREEK
SECTION 99-P4003-01-BT
ADAMS COUNTY
STRUCTURE NUMBER 001-7005
STATION 115+54.82

PLOT DATE: 2/1/2008
 FILE NAME: P:\94\FILES\9401\9401\CONSTR\PLANS\03\BRIDGE\A_9401_15.dwg
 PLOT SCALE: 8.2 1/2" = 1'-0"
 USER NAME: SEB