



- ☑ **CORPORATE OFFICE**
4940 OLD COLLINSVILLE RD.
SWANSEA, ILLINOIS 62226
TEL (618) 624-4488
FAX (618) 624-6688
corp@twm-inc.com
- ☐ **WATERLOO OFFICE**
113 SOUTH MAIN STREET
WATERLOO, ILLINOIS 62298
TEL (618) 939-5050
FAX (618) 939-3938
waterloo@twm-inc.com
- ☐ **ST. LOUIS OFFICE**
1001 CRAIG ROAD, SUITE 260
ST. LOUIS, MISSOURI 63146
TEL (314) 236-5052
FAX (314) 872-2194
stlouis@twm-inc.com

| PROFESSIONAL REGISTRATIONS | LICENSE NO. |
|-------------------------------------|-------------|
| ILLINOIS PROFESSIONAL DESIGN FIRM | 184-001220 |
| PROFESSIONAL ENGINEERING CORP. | 62-035370 |
| PROFESSIONAL STRUCTURAL ENGR. CORP. | 81-005202 |
| ILLINOIS PROF. LAND SURVEYING CORP. | 048-000029 |
| MISSOURI PROFESSIONAL ENGR. CORP. | NC 001528 |
| MISSOURI LAND SURVEYING CORP. | NC 000346 |

SEAL

Signature: _____
Signature Date: _____
Expiration Date: _____

STATEMENT OF RESPONSIBILITY

I hereby confirm that the document herein to be authorized by my seal is restricted to this sheet, and I hereby disclaim any responsibility for all other drawings, specifications, estimates, reports or other documents or instruments relating to or intended to be utilized for any other part of the architectural, engineering or survey project.

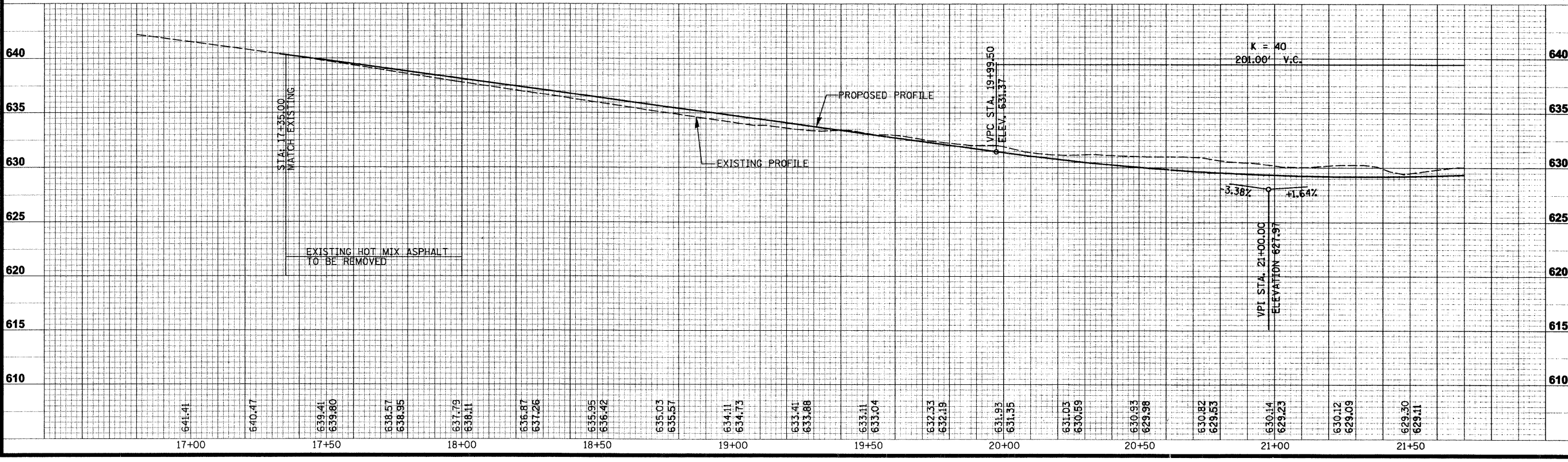
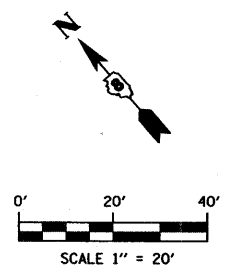
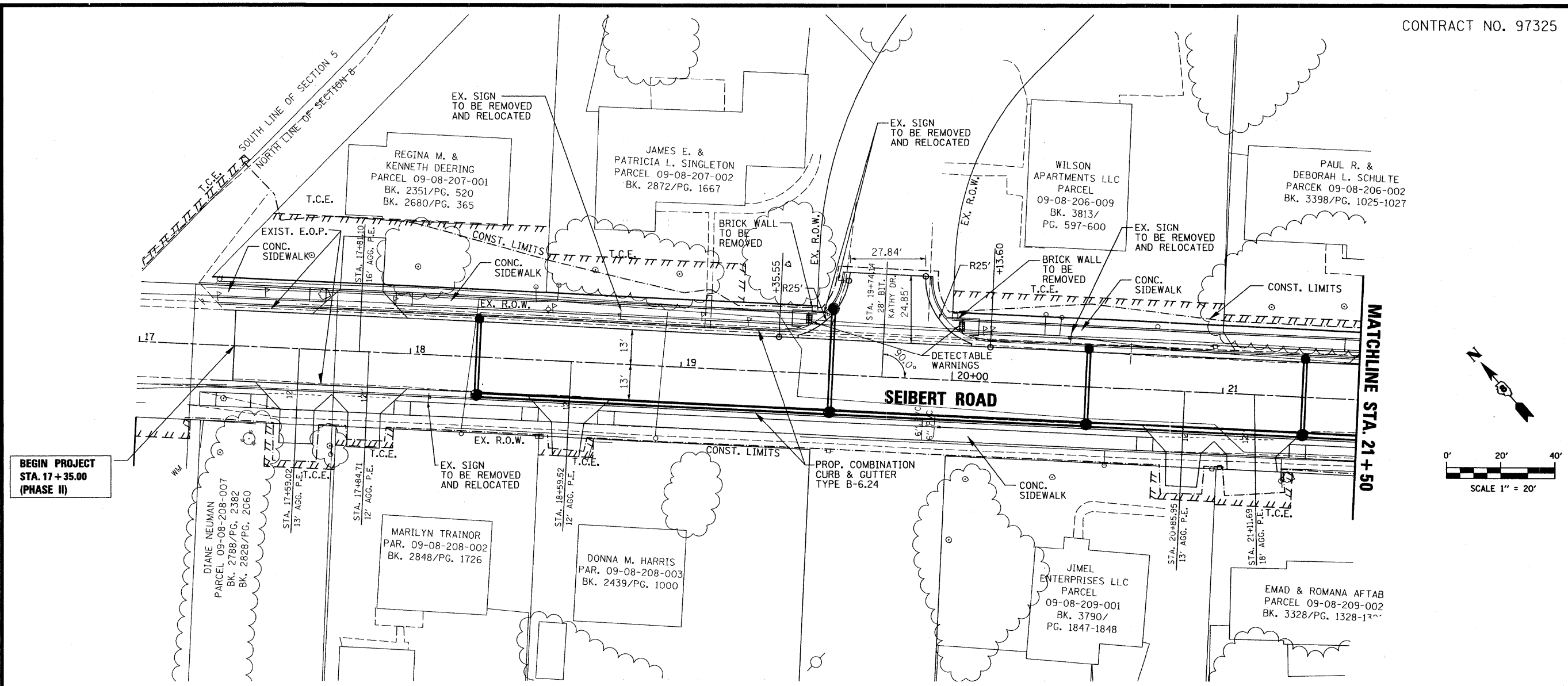

ROADWAY PLAN AND PROFILE
STA. 17+35 TO 21+50

SEIBERT ROAD
RECONSTRUCTION - PHASE II
VILLAGE OF SHILOH
ST. CLAIR COUNTY, ILLINOIS

| REV. | DATE | DESCRIPTION |
|------|------|-------------|
| 1 | | |
| 2 | | |
| 3 | | |

| | | |
|---|---|-------|
| DRAWN BY: _____ | MLS | SHEET |
| DESIGNED BY: _____ | MJJ | |
| CHECKED BY: _____ | XXX | |
| APPROVED BY: _____ | XXX | |
| PROJECT NUMBER: T20010479 | OF 35 SHEETS | |
| <input type="checkbox"/> ISSUED FOR REVIEW | <input type="checkbox"/> ISSUED FOR BIDDING | |
| <input type="checkbox"/> ISSUED FOR CONSTR. | <input type="checkbox"/> RECORD DRAWING | |

PLOT DATE = 1/17/2008
 PLOT SCALE = 20.0000
 USER NAME = mchuear_john