

**TWM**

**CORPORATE OFFICE**  
4940 OLD COLLINSVILLE RD.  
SWANSEA, ILLINOIS 62226  
TEL (618) 624-4488  
FAX (618) 624-6688  
corp@twm-inc.com

**WATERLOO OFFICE**  
113 SOUTH MAIN STREET  
WATERLOO, ILLINOIS 62298  
TEL (618) 939-5050  
FAX (618) 939-3938  
waterloo@twm-inc.com

**ST. LOUIS OFFICE**  
1001 CRAIG ROAD, SUITE 260  
ST. LOUIS, MISSOURI 63146  
TEL (314) 236-5052  
FAX (314) 872-2194  
stlouis@twm-inc.com

PROFESSIONAL REGISTRATIONS	LICENSE NO.
ILLINOIS PROFESSIONAL DESIGN FIRM	184-001220
PROFESSIONAL ENGINEERING CORP.	62-035370
PROFESSIONAL STRUCTURAL ENGR. CORP.	81-005202
ILLINOIS PROF. LAND SURVEYING CORP.	048-000029
MISSOURI PROFESSIONAL ENGR. CORP.	NC 001528
MISSOURI LAND SURVEYING CORP.	NC 000346

SEAL

Signature: \_\_\_\_\_  
Signature Date: \_\_\_\_\_  
Expiration Date: \_\_\_\_\_

**STATEMENT OF RESPONSIBILITY**

I hereby confirm that the document herein to be authenticated by my seal is restricted to this sheet, and I hereby disclaim any responsibility for all other drawings, specifications, estimates, reports or other documents or instruments relating to or intended to be utilized for any other part of the architectural, engineering or survey project.

**TITLE**  
URBAN ENTRANCE DETAILS

**PROJECT:**  
SEIBERT ROAD RECONSTRUCTION - PHASE II  
VILLAGE OF SHILOH  
ST. CLAIR COUNTY, ILLINOIS

REV.	DATE	DESCRIPTION
△		
△		
△		

<b>DRAWN BY:</b> M.L.S.	<b>SHEET</b>
<b>DESIGNED BY:</b> M.J.J.	<b>17</b>
<b>CHECKED BY:</b> XXX	
<b>APPROVED BY:</b> XXX	
<b>PROJECT NUMBER:</b> T20010479	<b>OF 35 SHEETS</b>
<input type="checkbox"/> ISSUED FOR REVIEW	<input type="checkbox"/> ISSUED FOR BIDDING
<input type="checkbox"/> ISSUED FOR CONSTR.	<input type="checkbox"/> RECORD DRAWING

**CURB AND GUTTER ENTRANCE DETAIL**

ADJACENT TO TYPE B-6.24  
CONCRETE CURB AND GUTTER  
PRIVATE ENTRANCES

\*\* ALLOWABLE ENTRANCE WIDTHS:  
PRIVATE 12' TO 24'  
ALLOWABLE ENTRANCE WIDTH  
SHALL BE INTERPRETED TO BE  
THE WIDTHS AT THE SPECIFIED  
COMPLETED RADIUS.

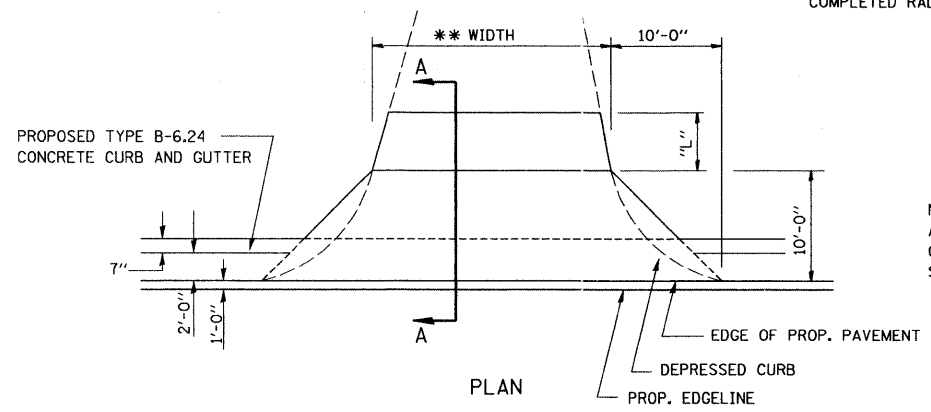

NOTE:  
ALL ENTRANCES WILL BE  
CONSTRUCTED AT 90° TO  
SEIBERT ROAD

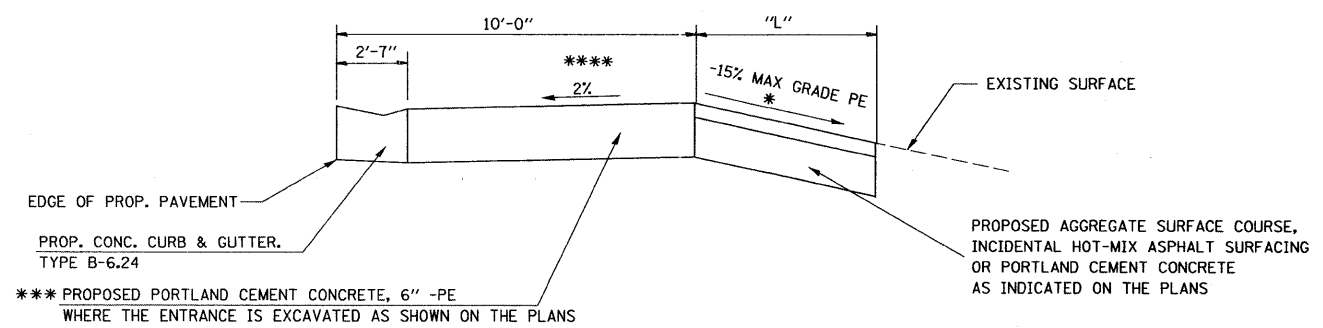

**SECTION A-A WITH NEGATIVE GRADE**

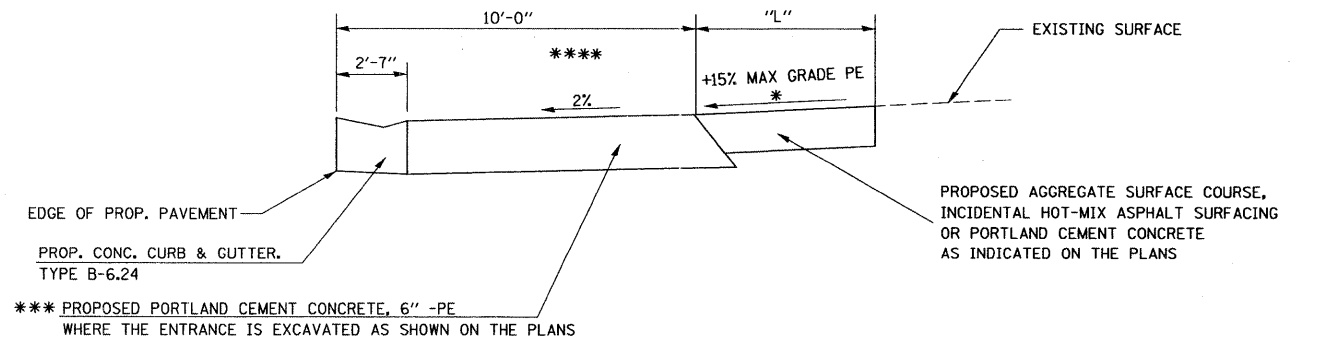

**SECTION A-A WITH POSITIVE GRADE**

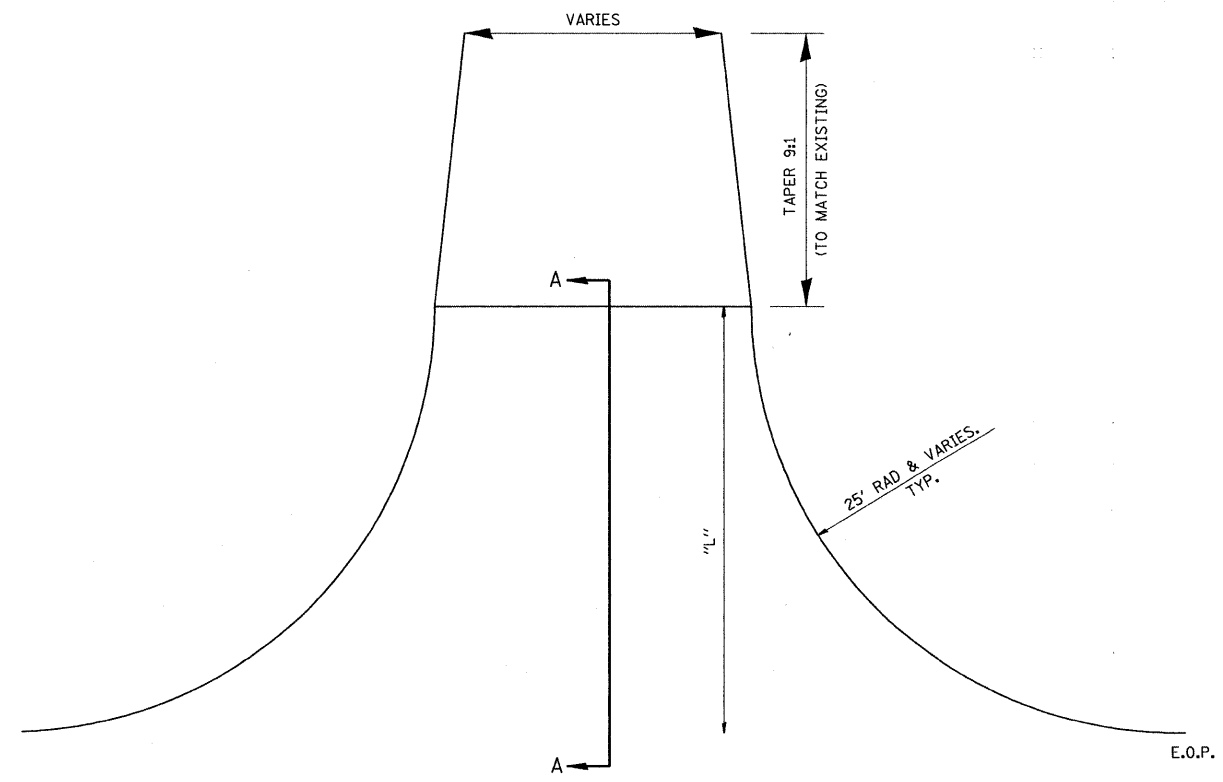

**DETAIL OF SIDE ROAD ENTRANCE**  
(KATHY DR. & SOUTHRIDGE DR.)

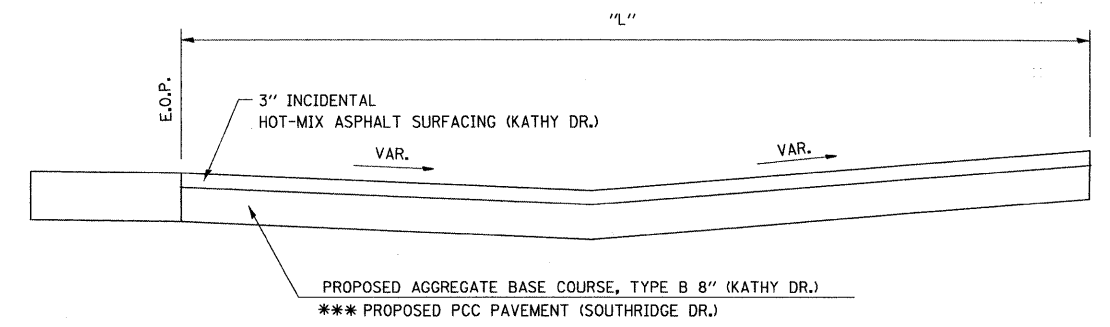

**SECTION A-A**

- \* SEE CROSS SECTIONS FOR SLOPES
- \*\*\* FOR SIDE ROADS/ENTRANCES WITH EXISTING CONCRETE PAVEMENT OR THROUGH SIDEWALK, THE PROPOSED SIDE ROAD/ENTRANCE SHALL BE CONSTRUCTED WITH PORTLAND CEMENT CONCRETE DRIVEWAY PAVEMENT, 8"
- \*\*\*\* SEE CROSS SECTIONS FOR SLOPES AND LENGTHS AT STA 24+48.39, 25+36.60 & STA 25+70.65

PLOT DATE = 1/11/2009  
 FILE NAME = P:\010479\Phase II Plans\010479\ENTRANCE-DETAIL\_2.dgn  
 PLOT SCALE = 20.0000 / IN.  
 USER NAME = machuwr, jsh