

PART OF THE SW 1/4 OF SEC. 29, TWP. 38 N., R. 9 E. OF THE 3RD. P.M., IN DuPAGE COUNTY, ILLINOIS.

PARCEL NUMBER	OWNER	TOTAL HOLDINGS ACRES	PART TAKEN ACRES	AREA IN EXISTING R.O.W. ACRES	REMAINDER ACRES	EASEMENT ACRES	SQUARE AREA FEET	EASEMENT PURPOSE	PERMANENT INDEX NUMBER	PROPERTY ACQUIRED BY
1JY0001T.E.	Dean Edward Bisconti	0.320	N/A	N/A	0.320	0.031	N/A	Grading	07-29-314-044	
1JY0002T.E.	Jeffrey E. Easley and Shannon G. Easley, husband and wife, as Tenants by the Entirety	0.404	N/A	N/A	0.404	0.003	116	Grading	07-29-324-012	
1JY0003T.E.	Neal C. Adamski and Vicki J. Adamski, as tenants by the entirety	0.452	N/A	N/A	0.452	0.006	253	Grading	07-29-324-017	
1JY0004T.E.	Fox Valley Park District	0.348	N/A	N/A	0.348	0.065	N/A	Grading	07-29-324-018	

LEGEND

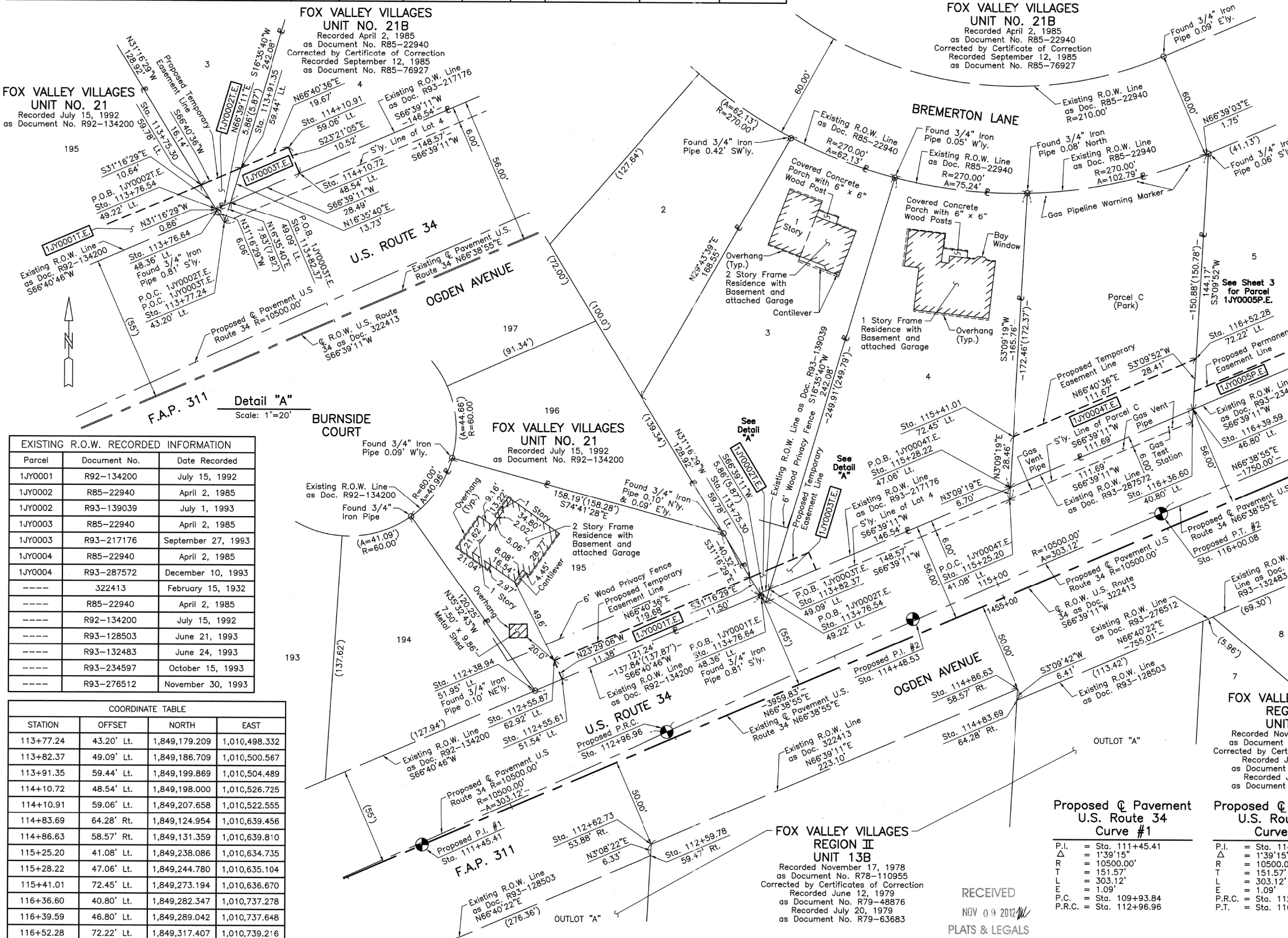
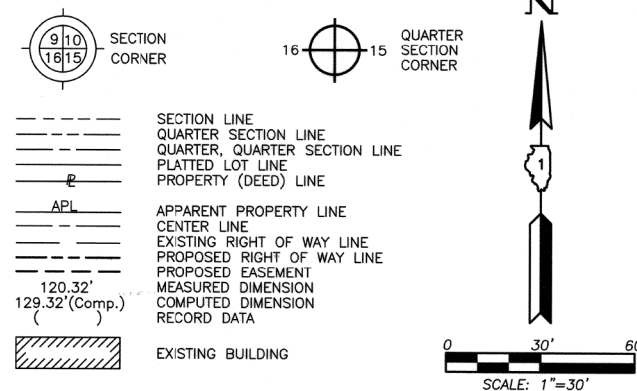

EXISTING R.O.W. RECORDED INFORMATION

Parcel	Document No.	Date Recorded
1JY0001	R92-134200	July 15, 1992
1JY0002	R85-22940	April 2, 1985
1JY0002	R93-139039	July 1, 1993
1JY0003	R85-22940	April 2, 1985
1JY0003	R93-217176	September 27, 1993
1JY0004	R85-22940	April 2, 1985
1JY0004	R93-287572	December 10, 1993
----	322413	February 15, 1932
----	R85-22940	April 2, 1985
----	R92-134200	July 15, 1992
----	R93-128503	June 21, 1993
----	R93-132483	June 24, 1993
----	R93-234597	October 15, 1993
----	R93-276512	November 30, 1993

COORDINATE TABLE

STATION	OFFSET	NORTH	EAST
113+77.24	43.20' Lt.	1,849,179.209	1,010,498.332
113+82.37	49.09' Lt.	1,849,186.709	1,010,500.567
113+91.35	59.44' Lt.	1,849,199.869	1,010,504.489
114+10.72	48.54' Lt.	1,849,198.000	1,010,526.725
114+10.91	59.06' Lt.	1,849,207.658	1,010,522.555
114+83.69	64.28' Rt.	1,849,124.954	1,010,639.456
114+86.63	58.57' Rt.	1,849,131.359	1,010,639.810
115+25.20	41.08' Lt.	1,849,238.086	1,010,634.735
115+28.22	47.06' Lt.	1,849,244.780	1,010,635.104
115+41.01	72.45' Lt.	1,849,273.194	1,010,636.670
116+36.60	40.80' Lt.	1,849,282.347	1,010,737.278
116+39.59	46.80' Lt.	1,849,289.042	1,010,737.648
116+52.28	72.22' Lt.	1,849,317.407	1,010,739.216

Bearings and Coordinates are referenced to the Illinois Coordinate System NAD 83(2007) East Zone.

○ IRON PIPE OR ROD FOUND      ⊗ "MAG" NAIL SET  
 + CUT CROSS FOUND OR SET      ● 5/8" REBAR SET

● T1 THESE STAKES REFERENCE FOUND OR SET MONUMENTATION. SET 5/8 INCH IRON ROD FLUSH WITH GROUND TO THE FOUND IRON STAKE. IDENTIFIED BY COLORED PLASTIC CAP BEARING SURVEYORS REGISTRATION NUMBER.  
 T2  
 T3

● BT1 THESE STAKES, IN CULTIVATED AREAS, REFERENCE FOUND OR SET MONUMENTATION. BURIED 5/8 INCH IRON ROD 20 INCHES BELOW GROUND TO THE FOUND IRON STAKE. IDENTIFIED BY COLORED PLASTIC CAP BEARING SURVEYORS REGISTRATION NUMBER.  
 BT2  
 BT3

■ STAKING OF PROPOSED RIGHT OF WAY. SET DIVISION OF HIGHWAYS SURVEY MARKER TO MONUMENT THE POSITION SHOWN. IDENTIFIED BY INSCRIPTION DATA AND SURVEYORS REGISTRATION NUMBER.

■ M STAKING OF PROPOSED RIGHT OF WAY IN CULTIVATED AREAS. BURIED 5/8 INCH METAL ROD 20 INCHES BELOW GROUND TO MARK FUTURE SURVEY MARKER POSITION IDENTIFIED BY COLORED PLASTIC CAP BEARING SURVEYORS REGISTRATION NUMBER.

⊙ PERMANENT SURVEY MARKER, I.D.O.T STD 2135 (TO BE SET BY OTHERS)

□ RIGHT OF WAY STAKING PROPOSED TO BE SET.

STATE OF ILLINOIS }  
 COUNTY OF LAKE } SS

THIS IS TO CERTIFY THAT WE, JORGENSEN & ASSOCIATES, INC., AN ILLINOIS PROFESSIONAL DESIGN FIRM LAND SURVEYING CORPORATION, NUMBER 184-2771, HAVE SURVEYED THE PLAT OF HIGHWAYS SHOWN HEREON IN SECTION 29, TOWNSHIP 38N., RANGE 9E., OF THE THIRD PRINCIPAL MERIDIAN, DuPAGE COUNTY, THAT THE SURVEY IS TRUE AND COMPLETE AS SHOWN TO THE BEST OF MY KNOWLEDGE AND BELIEF, THAT THE PLAT CORRECTLY REPRESENTS SAID SURVEY, THAT ALL MONUMENTS FOUND AND ESTABLISHED ARE OF PERMANENT QUALITY AND OCCUPY THE POSITIONS SHOWN THEREON AND THAT THE MONUMENTS ARE SUFFICIENT TO ENABLE THE SURVEY TO BE RETRACED. MADE FOR THE DEPARTMENT OF TRANSPORTATION, STATE OF ILLINOIS.

DATED AT LAKE VILLA, ILLINOIS THIS 28th DAY OF June 2012 A.D.



Christian H. Jorgensen PRESIDENT  
 ILLINOIS PROFESSIONAL LAND SURVEYOR NO. 35-2797  
 LICENSE EXPIRATION DATE: NOVEMBER 30, 2012  
 THIS PROFESSIONAL SERVICE CONFORMS TO THE CURRENT ILLINOIS MINIMUM STANDARDS FOR A BOUNDARY SURVEY.  
 Note: Surface Coordinates are Shown.

COORDINATE TABLE

STATION	OFFSET	NORTH	EAST
112+38.94	51.95' Lt.	1,849,129.081	1,010,369.058
112+55.61	51.54' Lt.	1,849,135.651	1,010,384.299
112+55.87	62.92' Lt.	1,849,146.093	1,010,379.762
112+59.78	59.47' Rt.	1,849,036.626	1,010,434.628
112+62.73	53.88' Rt.	1,849,042.944	1,010,434.975
113+75.30	59.78' Lt.	1,849,193.478	1,010,489.665
113+76.54	49.22' Lt.	1,849,184.386	1,010,495.187
113+76.64	48.36' Lt.	1,849,183.648	1,010,495.636

FOX VALLEY VILLAGES REGION II UNIT 13C  
 Recorded November 17, 1978 as Document No. R78-110956  
 Corrected by Certificates of Correction  
 Recorded June 12, 1979 as Document No. R79-48877  
 Recorded July 20, 1979 as Document No. R79-63682

Proposed Pavement U.S. Route 34 Curve #1  
 P.I. = Sta. 111+45.41  
 Δ = 1'39"15"  
 R = 10500.00'  
 T = 151.57'  
 L = 303.12'  
 E = 1.09'  
 P.C. = Sta. 109+93.84  
 P.R.C. = Sta. 112+96.96

Proposed Pavement U.S. Route 34 Curve #2  
 P.I. = Sta. 114+48.53  
 Δ = 1'39"15"  
 R = 10500.00'  
 T = 151.57'  
 L = 303.12'  
 E = 1.09'  
 P.R.C. = Sta. 112+96.96  
 P.T. = Sta. 116+00.08

FOX VALLEY VILLAGES REGION II UNIT 13B  
 Recorded November 17, 1978 as Document No. R78-110955  
 Corrected by Certificates of Correction  
 Recorded June 12, 1979 as Document No. R79-48876  
 Recorded July 20, 1979 as Document No. R79-63683

RECEIVED  
 NOV 09 2012  
 PLATS & LEGALS

PLAT OF HIGHWAYS STATE OF ILLINOIS DEPARTMENT OF TRANSPORTATION F.A.P. 311 (U.S. ROUTE 34) SECTION 652-A DuPAGE COUNTY JOB NO. R-91-014-11 PROJECT STATION 111+00 TO STATION 117+00 SCALE: 1"=30' SHEET 2 OF 18

BUREAU OF LAND ACQUISITION 201 WEST CENTER COURT SCHAUMBURG, ILLINOIS 60196 SHEET 117 OF 383