

PART OF THE SOUTH 1/2 OF SEC. 29, TWP. 38 N., R. 9 E. OF THE 3RD. P.M., IN DuPAGE COUNTY, ILLINOIS.

EXISTING R.O.W. RECORDED INFORMATION		
Parcel	Document No.	Date Recorded
1JY0010	R85-22940	April 2, 1985
1JY0010	93 ED 53	*February 9, 1994
1JY0011	R85-22940	April 2, 1985
1JY0011	93 ED 71	*January 20, 1994

* Date Filed

**FOX VALLEY VILLAGES
UNIT NO. 21B**
Recorded April 2, 1985
as Document No. R85-22940
Corrected by Certificate of Correction
Recorded September 12, 1985
as Document No. R85-76927

BLAINE COURT EAST

Existing R.O.W. Line as Doc. R85-22940

EXISTING R.O.W. RECORDED INFORMATION		
Parcel	Document No.	Date Recorded
1JY0012	R85-22940	April 2, 1985
1JY0012	R93-287576	December 10, 1993
1JY0013	R85-22940	April 2, 1985
1JY0013	R93-287578	December 10, 1993
1JY0014	R85-22940	April 2, 1985
---	217098	July 6, 1926
---	231201	March 9, 1927
---	322413	February 15, 1932
---	R85-22940	April 2, 1985
---	R93-150805	July 14, 1993
---	R93-192273	August 27, 1993
---	R93-208811	September 16, 1993
---	R93-217174	September 27, 1993
---	R93-287568	December 10, 1993
---	R94-019785	January 21, 1994
---	93 ED 101	*March 7, 1994

* Date Filed

LEGEND

SECTION CORNER 910 1615
QUARTER SECTION CORNER 16 15

SECTION LINE
QUARTER SECTION LINE
QUARTER, QUARTER SECTION LINE
PLATTED LOT LINE
PROPERTY (DEED) LINE

APL
APPARENT PROPERTY LINE
CENTER LINE
EXISTING RIGHT OF WAY LINE
PROPOSED RIGHT OF WAY LINE
PROPOSED EASEMENT
MEASURED DIMENSION
COMPUTED DIMENSION
RECORD DATA

EXISTING BUILDING

Bearings and Coordinates are referenced to the Illinois Coordinate System NAD 83(2007) East Zone.

IRON PIPE OR ROD FOUND @ "MAG" NAIL SET
CUT CROSS FOUND OR SET • 5/8" REBAR SET

T1 T2 T3 THESE STAKES REFERENCE FOUND OR SET MONUMENTATION. SET 5/8 INCH IRON ROD FLUSH WITH GROUND TO TIE FOUND IRON STAKE. IDENTIFIED BY COLORED PLASTIC CAP BEARING SURVEYORS REGISTRATION NUMBER.

BT1 BT2 BT3 THESE STAKES, IN CULTIVATED AREAS, REFERENCE FOUND OR SET MONUMENTATION. BURIED 5/8 INCH IRON ROD 20 INCHES BELOW GROUND TO TIE FOUND IRON STAKE. IDENTIFIED BY COLORED PLASTIC CAP BEARING SURVEYORS REGISTRATION NUMBER.

STAKING OF PROPOSED RIGHT OF WAY. SET DIVISION OF HIGHWAYS SURVEY MARKER TO MONUMENT THE POSITION SHOWN. IDENTIFIED BY INSCRIPTION DATA AND SURVEYORS REGISTRATION NUMBER.

STAKING OF PROPOSED RIGHT OF WAY IN CULTIVATED AREAS. BURIED 5/8 INCH METAL ROD 20 INCHES BELOW GROUND TO MARK FUTURE SURVEY MARKER POSITION IDENTIFIED BY COLORED PLASTIC CAP BEARING SURVEYORS REGISTRATION NUMBER.

PERMANENT SURVEY MARKER, I.D.O.T STD 2135 (TO BE SET BY OTHERS)

RIGHT OF WAY STAKING PROPOSED TO BE SET.

STATE OF ILLINOIS } SS
COUNTY OF LAKE } SS

THIS IS TO CERTIFY THAT WE, JORGENSEN & ASSOCIATES, INC., AN ILLINOIS PROFESSIONAL DESIGN FIRM LAND SURVEYING CORPORATION, NUMBER 184-2771, HAVE SURVEYED THE PLAT OF HIGHWAYS SHOWN HEREON IN SECTION 29, TOWNSHIP 38N., RANGE 9E., OF THE THIRD PRINCIPAL MERIDIAN, DuPAGE COUNTY, THAT THE SURVEY IS TRUE AND COMPLETE AS SHOWN TO THE BEST OF MY KNOWLEDGE AND BELIEF, THAT THE PLAT CORRECTLY REPRESENTS SAID SURVEY, THAT ALL MONUMENTS FOUND AND ESTABLISHED ARE OF PERMANENT QUALITY AND OCCUPY THE POSITIONS SHOWN THEREON AND THAT THE MONUMENTS ARE SUFFICIENT TO ENABLE THE SURVEY TO BE RE-TRACED. MADE FOR THE DEPARTMENT OF TRANSPORTATION, STATE OF ILLINOIS.

DATED AT LAKE VILLA, ILLINOIS THIS 19th DAY OF October 20, 2012 A.D.

RECEIVED
NOV 09 2012
PLATS & LEGALS

CHRISTIAN H. JORGENSEN
2797 PROFESSIONAL LAND SURVEYOR STATE OF ILLINOIS
LAKE VILLA, ILLINOIS

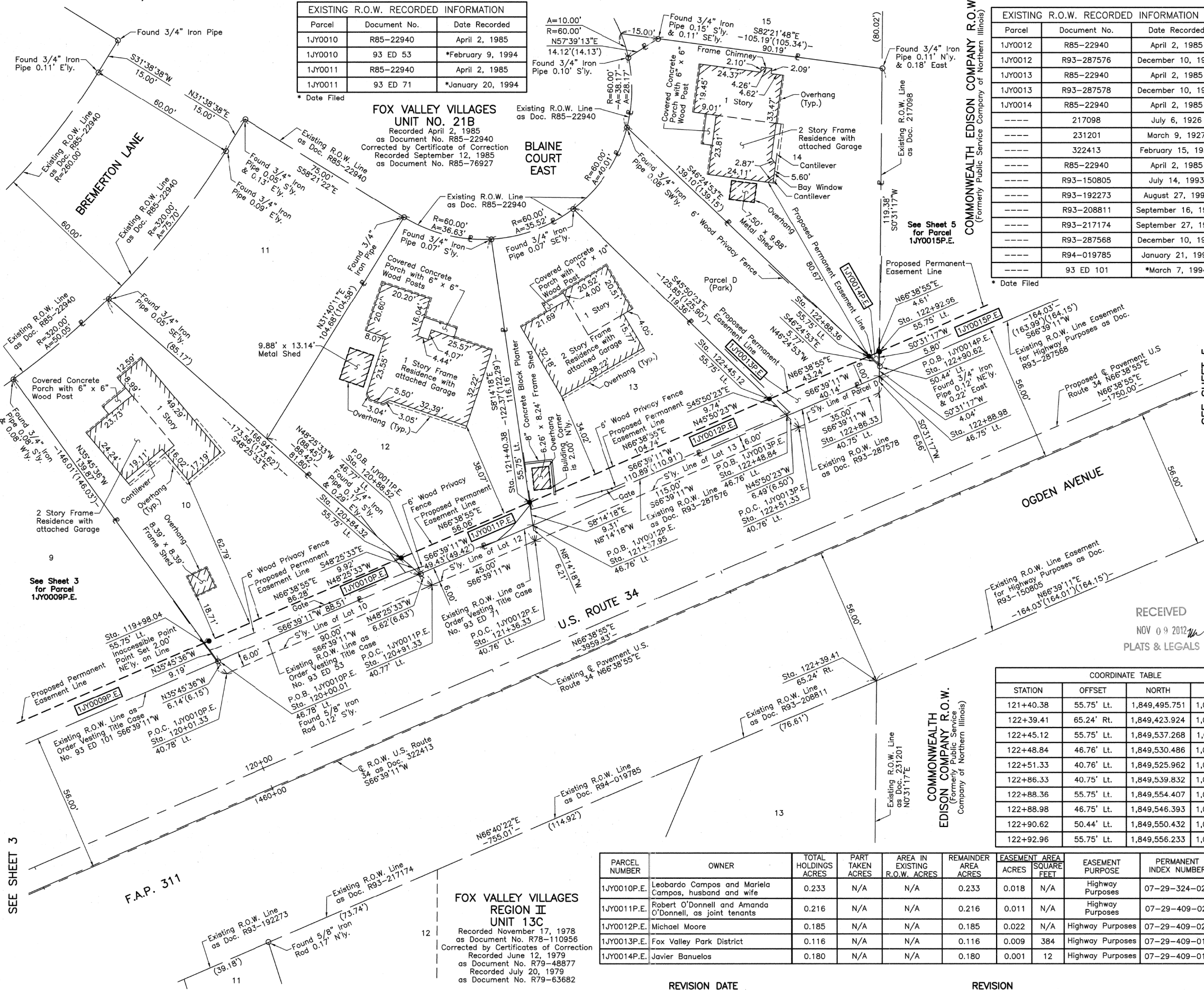

PARCEL NUMBER	OWNER	TOTAL HOLDINGS ACRES	PART TAKEN ACRES	AREA IN EXISTING R.O.W. ACRES	REMAINDER AREA ACRES	EASEMENT AREA ACRES	EASEMENT SQUARE FEET	EASEMENT PURPOSE	PERMANENT INDEX NUMBER	PROPERTY ACQUIRED BY
1JY0010P.E.	Leobardo Campos and Mariela Campos, husband and wife	0.233	N/A	N/A	0.233	0.018	N/A	Highway Purposes	07-29-324-020	
1JY0011P.E.	Robert O'Donnell and Amanda O'Donnell, as joint tenants	0.216	N/A	N/A	0.216	0.011	N/A	Highway Purposes	07-29-409-021	
1JY0012P.E.	Michael Moore	0.185	N/A	N/A	0.185	0.022	N/A	Highway Purposes	07-29-409-020	
1JY0013P.E.	Fox Valley Park District	0.116	N/A	N/A	0.116	0.009	384	Highway Purposes	07-29-409-019	
1JY0014P.E.	Javier Banuelos	0.180	N/A	N/A	0.180	0.001	12	Highway Purposes	07-29-409-018	

COORDINATE TABLE			
STATION	OFFSET	NORTH	EAST
119+98.04	55.75' Lt.	1,849,439.332	1,011,063.187
120+00.01	46.78' Lt.	1,849,431.875	1,011,068.557
120+01.33	40.78' Lt.	1,849,426.890	1,011,072.147
120+84.32	55.75' Lt.	1,849,473.532	1,011,142.402
120+88.52	46.77' Lt.	1,849,466.952	1,011,149.821
120+91.33	40.77' Lt.	1,849,462.556	1,011,154.777
121+36.33	40.76' Lt.	1,849,480.389	1,011,196.091
121+37.95	46.76' Lt.	1,849,486.540	1,011,195.201
121+40.38	55.75' Lt.	1,849,495.751	1,011,193.867
122+39.41	65.24' Rt.	1,849,423.924	1,011,332.752
122+45.12	55.75' Lt.	1,849,537.268	1,011,290.031
122+48.84	46.76' Lt.	1,849,530.486	1,011,297.014
122+51.33	40.76' Lt.	1,849,525.962	1,011,301.673
122+86.33	40.75' Lt.	1,849,539.832	1,011,333.807
122+88.36	55.75' Lt.	1,849,554.407	1,011,329.727
122+88.98	46.75' Lt.	1,849,546.393	1,011,333.867
122+90.62	50.44' Lt.	1,849,550.432	1,011,333.903
122+92.96	55.75' Lt.	1,849,556.233	1,011,333.956

JORGENSEN & ASSOCIATES, INC.
120 PARK AVENUE
LAKE VILLA, ILLINOIS 60046
(847) 356-3371

SHEET 1 IS A COVER SHEET AND IS NOT RECORDED.

PLAT OF HIGHWAYS
STATE OF ILLINOIS
DEPARTMENT OF TRANSPORTATION
F.A.P. 311 (U.S. ROUTE 34)

SECTION 652-A DuPAGE COUNTY
PROJECT JOB NO. R-91-014-11
STATION 119+00 TO STATION 124+00
SCALE: 1"=20' SHEET 4 OF 18

BUREAU OF LAND ACQUISITION
201 WEST CENTER COURT
SCHAUMBURG, ILLINOIS 60196