

PART OF THE SE 1/4 OF SEC. 29, TWP. 38 N., R. 9 E. OF THE 3RD. P.M., IN DuPAGE COUNTY, ILLINOIS.

PARCEL NUMBER	OWNER	TOTAL HOLDINGS ACRES	PART TAKEN ACRES	AREA IN EXISTING R.O.W. ACRES	REMAINDER AREA ACRES	EASEMENT AREA ACRES	EASEMENT PURPOSE	PERMANENT INDEX NUMBER	PROPERTY ACQUIRED BY
1JY0019T.E.	Ogden Point Condominium Association, an Illinois not-for-profit corporation	*2.227	N/A	N/A	*2.227	0.098	Construction Purposes	07-29-419-001 thru 07-29-419-130	

* Area based on Lots 1, 2, 3 & 29 in Ogden Point Subdivision Only.

COORDINATE TABLE			
STATION	OFFSET	NORTH	EAST
128+02.17	73.63' Rt.	1,849,639.282	1,011,852.733
128+02.76	69.29' Rt.	1,849,643.504	1,011,851.558
131+01.19	45.69' Lt.	1,849,867.352	1,012,079.974
131+01.19	50.69' Lt.	1,849,871.943	1,012,077.992
132+99.19	73.65' Rt.	1,849,836.269	1,012,309.050
133+09.09	69.33' Rt.	1,849,844.163	1,012,316.435
133+66.15	50.68' Lt.	1,849,976.973	1,012,321.321
134+35.49	64.00' Rt.	1,849,898.636	1,012,430.020
134+86.29	46.54' Lt.	1,850,020.203	1,012,434.092

EXISTING R.O.W. RECORDED INFORMATION		
Parcel	Document No.	Date Recorded
1JY0019	93 ED 40	*November 2, 1993
1JY0019	R96-34511	March 1, 1996
----	322413	February 15, 1932
----	R79-72361	August 14, 1979
----	R80-32592	June 6, 1980
----	R88-61176	June 13, 1988
----	R94-019787	January 21, 1994
----	93 ED 79	*January 31, 1994
----	R93-65154	April 6, 1993
----	R96-34511	March 1, 1996

* Date Filed

VILLAGE BAPTIST CHURCH RESUBDIVISION
Recorded May 31, 1990
as Document No. R90-065512

LOT 1

Proposed ϕ Pavement
U.S. Route 34
Curve #3

P.I. = Sta. 135+01.65
 Δ = 1°39'15"
R = 10500.00'
T = 151.57'
L = 303.12'
E = 1.09'
P.C. = Sta. 133+50.08
P.R.C. = Sta. 136+53.20

See Sheet 6 for Parcel 1JY0018P.E. & 1JY0018T.E.

LEGEND

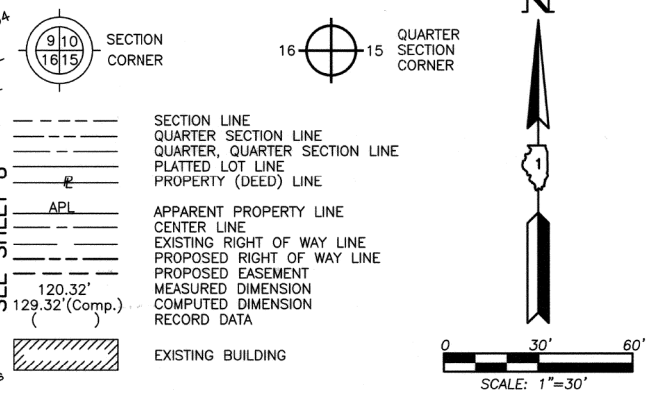

Bearings and Coordinates are referenced to the Illinois Coordinate System NAD 83(2007) East Zone.

- IRON PIPE OR ROD FOUND @ "MAG" NAIL SET
- CUT CROSS FOUND OR SET • 5/8" REBAR SET
- T1 THESE STAKES REFERENCE FOUND OR SET MONUMENTATION. SET 5/8 INCH IRON ROD FLUSH WITH GROUND TO THE FOUND IRON STAKE. IDENTIFIED BY COLORED PLASTIC CAP BEARING SURVEYORS REGISTRATION NUMBER.
- BT1 BT2 BT3 THESE STAKES, IN CULTIVATED AREAS, REFERENCE FOUND OR SET MONUMENTATION. BURIED 5/8 INCH IRON ROD 20 INCHES BELOW GROUND TO THE FOUND IRON STAKE. IDENTIFIED BY COLORED PLASTIC CAP BEARING SURVEYORS REGISTRATION NUMBER.
- STAKING OF PROPOSED RIGHT OF WAY. SET DIVISION OF HIGHWAYS SURVEY MARKER TO MONUMENT THE POSITION SHOWN. IDENTIFIED BY INSCRIPTION DATA AND SURVEYORS REGISTRATION NUMBER.
- M STAKING OF PROPOSED RIGHT OF WAY IN CULTIVATED AREAS. BURIED 5/8 INCH METAL ROD 20 INCHES BELOW GROUND TO MARK FUTURE SURVEY MARKER POSITION IDENTIFIED BY COLORED PLASTIC CAP BEARING SURVEYORS REGISTRATION NUMBER.
- PERMANENT SURVEY MARKER, I.D.O.T STD 2135 (TO BE SET BY OTHERS)
- RIGHT OF WAY STAKING PROPOSED TO BE SET.

STATE OF ILLINOIS }
COUNTY OF LAKE }
THIS IS TO CERTIFY THAT WE, JORGENSEN & ASSOCIATES, INC., AN ILLINOIS PROFESSIONAL DESIGN FIRM LAND SURVEYING CORPORATION, NUMBER 184-2771, HAVE SURVEYED THE PLAT OF HIGHWAYS SHOWN HEREON IN SECTION 29, TOWNSHIP 38N., RANGE 9E., OF THE THIRD PRINCIPAL MERIDIAN, DuPAGE COUNTY, THAT THE SURVEY IS TRUE AND COMPLETE AS SHOWN TO THE BEST OF MY KNOWLEDGE AND BELIEF, THAT THE PLAT CORRECTLY REPRESENTS SAID SURVEY, THAT ALL MONUMENTS FOUND AND ESTABLISHED ARE OF PERMANENT QUALITY AND OCCUPY THE POSITIONS SHOWN THEREON AND THAT THE MONUMENTS ARE SUFFICIENT TO ENABLE THE SURVEY TO BE REPRODUCED. MADE FOR THE DEPARTMENT OF TRANSPORTATION, STATE OF ILLINOIS.
DATED AT LAKE VILLA, ILLINOIS THIS 28th DAY OF June 2012 A.D.

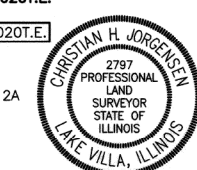

COORDINATE TABLE			
STATION	OFFSET	NORTH	EAST
50+11.31	39.79' Lt.	1,849,661.197	1,012,351.007
50+11.41	50.20' Lt.	1,849,661.197	1,012,340.600
50+30.86	50.00' Lt.	1,849,680.647	1,012,340.600
51+70.41	50.00' Lt.	1,849,820.186	1,012,339.176
51+76.12	38.80' Lt.	1,849,826.014	1,012,350.322
53+62.07	33.58' Lt.	1,849,997.242	1,012,335.171
53+68.82	47.48' Rt.	1,850,031.139	1,012,409.115

MEADOW LAKES UNIT 26 PHASE ONE 2ND RESUBDIVISION OF LOT 1
Recorded December 2, 1997
as Document No. R97-185065

JORGENSEN & ASSOCIATES, INC.
120 PARK AVENUE
LAKE VILLA, ILLINOIS 60046
(847) 356-3371
SHEET 1 IS A COVER SHEET AND IS NOT RECORDED.

PLAT OF HIGHWAYS
STATE OF ILLINOIS
DEPARTMENT OF TRANSPORTATION
F.A.P. 311 (U.S. ROUTE 34)
SECTION 652-A DuPAGE COUNTY
PROJECT JOB NO. R-91-014-11
STATION 50+00.00 TO STATION 54+00
STATION 127+00 TO STATION 135+00
SCALE: 1"=30' SHEET 7 OF 18

BUREAU OF LAND ACQUISITION
201 WEST CENTER COURT
SCHAUMBURG, ILLINOIS 60196
SHEET 122 OF 383

