

PART OF THE SE 1/4 OF SEC. 29, TWP. 38 N., R. 9 E. OF THE 3RD. P.M., IN DuPAGE COUNTY, ILLINOIS.

PARCEL NUMBER	OWNER	TOTAL HOLDINGS ACRES	PART TAKEN ACRES	AREA IN EXISTING R.O.W. ACRES	REMAINDER AREA ACRES	EASEMENT AREA ACRES	EASEMENT PURPOSE	PERMANENT INDEX NUMBER	PROPERTY ACQUIRED BY
1JY0020T.E.	JRL 3 Development Corp	1.350	N/A	N/A	1.350	0.037	Construction Purposes	07-29-410-007	
1JY0021T.E.	Meadow Lakes Owners Association, Inc.	2.200	N/A	N/A	2.200	0.105	Construction Purposes	07-29-410-004	

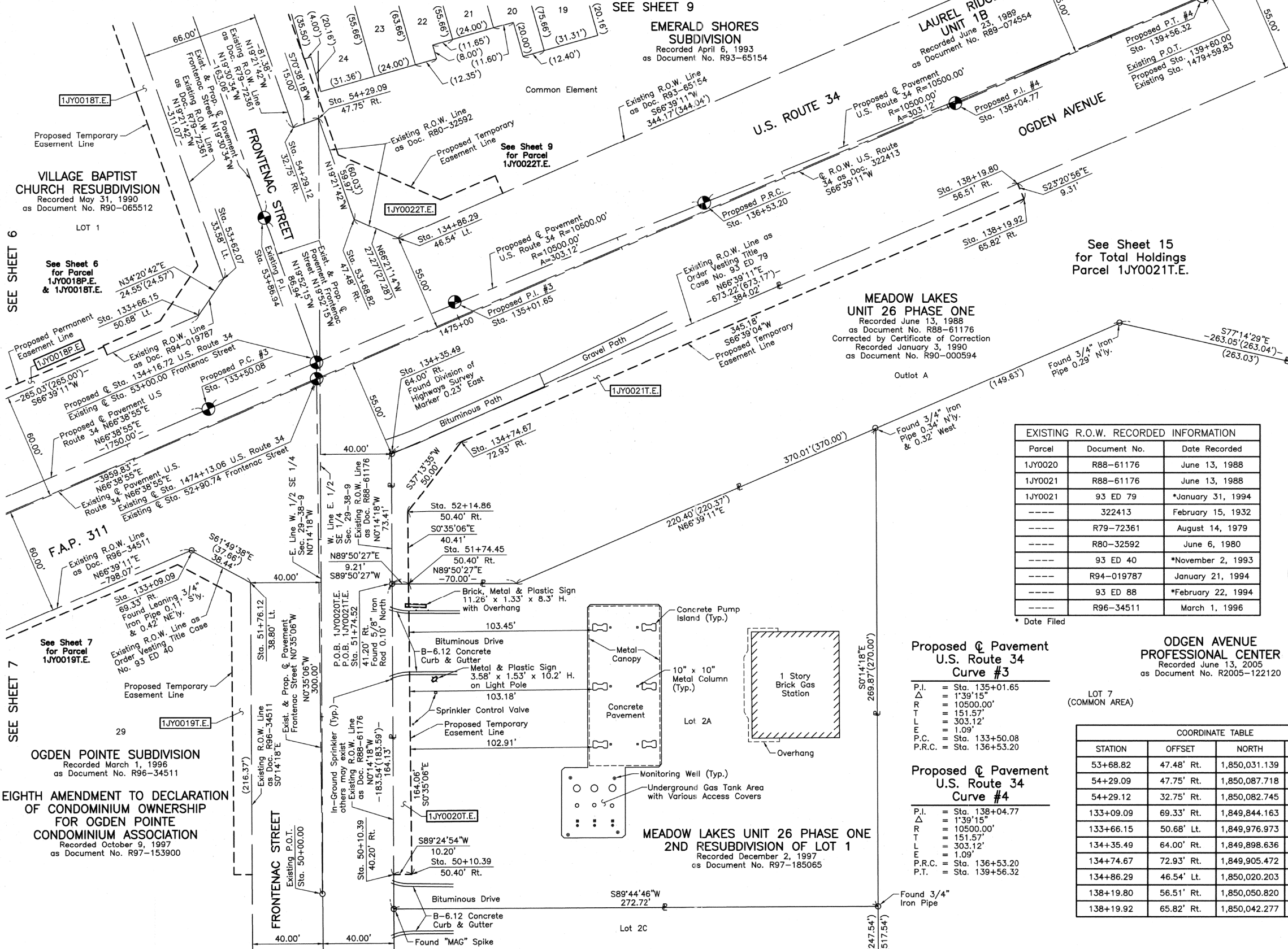

**LEGEND**

SECTION CORNER 9 10 16 15  
QUARTER SECTION CORNER

SECTION LINE  
QUARTER SECTION LINE  
QUARTER QUARTER SECTION LINE  
PLATTED LOT LINE  
PROPERTY (DEED) LINE

APL  
APPARENT PROPERTY LINE  
CENTER LINE  
EXISTING RIGHT OF WAY LINE  
PROPOSED RIGHT OF WAY LINE  
PROPOSED EASEMENT  
MEASURED DIMENSION  
COMPUTED DIMENSION  
RECORD DATA

EXISTING BUILDING

Scale: 1"=30'

- Bearings and Coordinates are referenced to the Illinois Coordinate System NAD 83(2007) East Zone.
- IRON PIPE OR ROD FOUND
  - ⊕ "MAG" NAIL SET
  - + CUT CROSS FOUND OR SET
  - 5/8" REBAR SET
  - T1 THESE STAKES REFERENCE FOUND OR SET MONUMENTATION. SET 5/8 INCH IRON ROD FLUSH WITH GROUND TO TIE FOUND IRON STAKE. IDENTIFIED BY COLORED PLASTIC CAP BEARING SURVEYORS REGISTRATION NUMBER.
  - T2
  - T3
  - BT1 THESE STAKES, IN CULTIVATED AREAS, REFERENCE FOUND OR SET MONUMENTATION. BURIED 5/8 INCH IRON ROD 20 INCHES BELOW GROUND TO TIE FOUND IRON STAKE. IDENTIFIED BY COLORED PLASTIC CAP BEARING SURVEYORS REGISTRATION NUMBER.
  - BT2
  - BT3
  - STAKING OF PROPOSED RIGHT OF WAY. SET DIVISION OF HIGHWAYS SURVEY MARKER TO MONUMENT THE POSITION SHOWN. IDENTIFIED BY INSCRIPTION DATA AND SURVEYORS REGISTRATION NUMBER.
  - M STAKING OF PROPOSED RIGHT OF WAY IN CULTIVATED AREAS. BURIED 5/8 INCH METAL ROD 20 INCHES BELOW GROUND TO MARK FUTURE SURVEY MARKER POSITION IDENTIFIED BY COLORED PLASTIC CAP BEARING SURVEYORS REGISTRATION NUMBER.
  - ⊙ PERMANENT SURVEY MARKER, I.D.O.T STD 2135 (TO BE SET BY OTHERS)
  - RIGHT OF WAY STAKING PROPOSED TO BE SET.

**EXISTING R.O.W. RECORDED INFORMATION**

Parcel	Document No.	Date Recorded
1JY0020	R88-61176	June 13, 1988
1JY0021	R88-61176	June 13, 1988
1JY0021	93 ED 79	*January 31, 1994
----	322413	February 15, 1932
----	R79-72361	August 14, 1979
----	R80-32592	June 6, 1980
----	93 ED 40	*November 2, 1993
----	R94-019787	January 21, 1994
----	93 ED 88	*February 22, 1994
----	R96-34511	March 1, 1996

\* Date Filed



THIS IS TO CERTIFY THAT WE, JORGENSEN & ASSOCIATES, INC., AN ILLINOIS PROFESSIONAL DESIGN FIRM LAND SURVEYING CORPORATION, NUMBER 184-2771, HAVE SURVEYED THE PLAT OF HIGHWAYS SHOWN HEREON IN SECTION 29, TOWNSHIP 38N., RANGE 9E., OF THE THIRD PRINCIPAL MERIDIAN, DuPAGE COUNTY, THAT THE SURVEY IS TRUE AND COMPLETE AS SHOWN TO THE BEST OF MY KNOWLEDGE AND BELIEF, THAT THE PLAT CORRECTLY REPRESENTS SAID SURVEY, THAT ALL MONUMENTS FOUND AND ESTABLISHED ARE OF PERMANENT QUALITY AND OCCUPY THE POSITIONS SHOWN THEREON AND THAT THE MONUMENTS ARE SUFFICIENT TO ENABLE THE SURVEY TO BE RE-TRACED. MADE FOR THE DEPARTMENT OF TRANSPORTATION, STATE OF ILLINOIS.

DATED AT LAKE VILLA, ILLINOIS THIS 26th DAY OF June 2012 A.D.

*Christian H. Jorgensen* PRESIDENT  
ILLINOIS PROFESSIONAL LAND SURVEYOR NO. 35-2797  
LICENSE EXPIRATION DATE: NOVEMBER 30, 2012  
THIS PROFESSIONAL SERVICE CONFORMS TO THE CURRENT ILLINOIS MINIMUM STANDARDS FOR A BOUNDARY SURVEY.  
Note: Surface Coordinates are Shown.

**OGDEN AVENUE PROFESSIONAL CENTER**  
Recorded June 13, 2005  
as Document No. R2005-122120

RECEIVED  
APR 01 2013  
PLATS & LEGALS

**COORDINATE TABLE**

STATION	OFFSET	NORTH	EAST
53+68.82	47.48' Rt.	1,850,031.139	1,012,409.115
54+29.09	47.75' Rt.	1,850,087.718	1,012,389.233
54+29.12	32.75' Rt.	1,850,082.745	1,012,375.082
133+09.09	69.33' Rt.	1,849,844.163	1,012,316.435
133+66.15	50.68' Lt.	1,849,976.973	1,012,321.321
134+35.49	64.00' Rt.	1,849,898.636	1,012,430.020
134+74.67	72.93' Rt.	1,849,905.472	1,012,469.371
134+86.29	46.54' Lt.	1,850,020.203	1,012,434.092
138+19.80	56.51' Rt.	1,850,050.820	1,012,782.594
138+19.92	65.82' Rt.	1,850,042.277	1,012,786.282

**Proposed Pavement U.S. Route 34 Curve #3**

P.I. = Sta. 135+01.65  
Δ = 1°39'15"  
R = 10500.00'  
T = 151.57'  
L = 303.12'  
E = 1.09'  
P.C. = Sta. 133+50.08  
P.R.C. = Sta. 136+53.20

**Proposed Pavement U.S. Route 34 Curve #4**

P.I. = Sta. 138+04.77  
Δ = 1°39'15"  
R = 10500.00'  
T = 151.57'  
L = 303.12'  
E = 1.09'  
P.R.C. = Sta. 136+53.20  
P.T. = Sta. 139+56.32

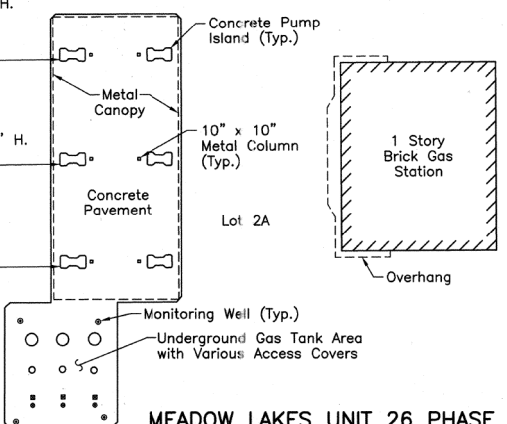

**MEADOW LAKES UNIT 26 PHASE ONE 2ND RESUBDIVISION OF LOT 1**  
Recorded December 2, 1997  
as Document No. R97-185065

SEE SHEET 6

SEE SHEET 7

SEE SHEET 9

SEE SHEET 15 for Total Holdings Parcel 1JY0021T.E.

REVISION DATE March 29, 2013

REVISION Ownership Parcel 1JY0020T.E.

MADE BY

**PLAT OF HIGHWAYS STATE OF ILLINOIS DEPARTMENT OF TRANSPORTATION F.A.P. 311 (U.S. ROUTE 34)**

SECTION 652-A DuPAGE COUNTY  
PROJECT JOB NO. R-91-014-11  
STATION 50+00.00 TO STATION 55+00  
STATION 132+00 TO STATION 139+60.00  
SCALE: 1"=30' SHEET 8 OF 18

**BUREAU OF LAND ACQUISITION**  
201 WEST CENTER COURT  
SCHAUMBURG, ILLINOIS 60196

SHEET 123 OF 383