

| EXISTING R.O.W. RECORDED INFORMATION | | |
|--------------------------------------|--------------|-------------------|
| Parcel | Document No. | Date Recorded |
| 1JY0015 | 217098 | July 6, 1926 |
| ---- | R79-72361 | August 14, 1979 |
| ---- | R85-22940 | April 2, 1985 |
| ---- | R93-268121 | November 18, 1993 |
| ---- | R94-019787 | January 21, 1994 |

| COORDINATE TABLE | | | |
|------------------|------------|---------------|-----------|
| STATION | OFFSET | NORTH | EAST |
| 299+10.03 | 55.46' Lt. | 1,850,638.439 | 1,136,502 |
| 300+00.36 | 13.64' Lt. | 1,850,728.405 | 1,140,810 |
| 300+00.45 | 3.25' Lt. | 1,850,728.404 | 1,141,483 |
| 300+00.70 | 25.76' Rt. | 1,850,728.402 | 1,144,750 |
| 300+00.79 | 36.36' Rt. | 1,850,728.401 | 1,145,810 |
| 300+50.00 | 68.64' Lt. | 1,850,778.518 | 1,135,539 |
| 300+50.00 | 13.64' Lt. | 1,850,778.042 | 1,140,837 |
| 301+06.51 | 77.07' Lt. | 1,850,835.103 | 1,134,594 |

LEGEND

SECTION CORNER
QUARTER SECTION CORNER

SECTION LINE
QUARTER SECTION LINE
QUARTER, QUARTER SECTION LINE
PLATTED LOT LINE
PROPERTY (DEED) LINE

APL
APPARENT PROPERTY LINE
CENTER LINE
EXISTING RIGHT OF WAY LINE
PROPOSED RIGHT OF WAY LINE
PROPOSED EASEMENT
MEASURED DIMENSION
COMPUTED DIMENSION
RECORD DATA

EXISTING BUILDING

Bearings and Coordinates are referenced to the Illinois Coordinate System NAD 83(2007) East Zone.

○ IRON PIPE OR ROD FOUND
+ CUT CROSS FOUND OR SET
● THESE STAKES REFERENCE FOUND OR SET MONUMENTATION. SET 5/8 INCH IRON ROD FLUSH WITH GROUND TO THE FOUND IRON STAKE. IDENTIFIED BY COLORED PLASTIC CAP BEARING SURVEYORS REGISTRATION NUMBER.
● BT1
● BT2
● BT3 THESE STAKES, IN CULTIVATED AREAS, REFERENCE FOUND OR SET MONUMENTATION. BURIED 5/8 INCH IRON ROD 20 INCHES BELOW GROUND TO THE FOUND IRON STAKE. IDENTIFIED BY COLORED PLASTIC CAP BEARING SURVEYORS REGISTRATION NUMBER.
■ STAKING OF PROPOSED RIGHT OF WAY. SET DIVISION OF HIGHWAYS SURVEY MARKER TO MONUMENT THE POSITION SHOWN. IDENTIFIED BY INSCRIPTION DATA AND SURVEYORS REGISTRATION NUMBER.
■ M STAKING OF PROPOSED RIGHT OF WAY IN CULTIVATED AREAS. BURIED 5/8 INCH METAL ROD 20 INCHES BELOW GROUND TO MARK FUTURE SURVEY MARKER POSITION IDENTIFIED BY COLORED PLASTIC CAP BEARING SURVEYORS REGISTRATION NUMBER.
● PERMANENT SURVEY MARKER, I.D.O.T STD 2135 (TO BE SET BY OTHERS)
□ RIGHT OF WAY STAKING PROPOSED TO BE SET.

STATE OF ILLINOIS }
COUNTY OF LAKE }SS

SCALE: 1"=50'

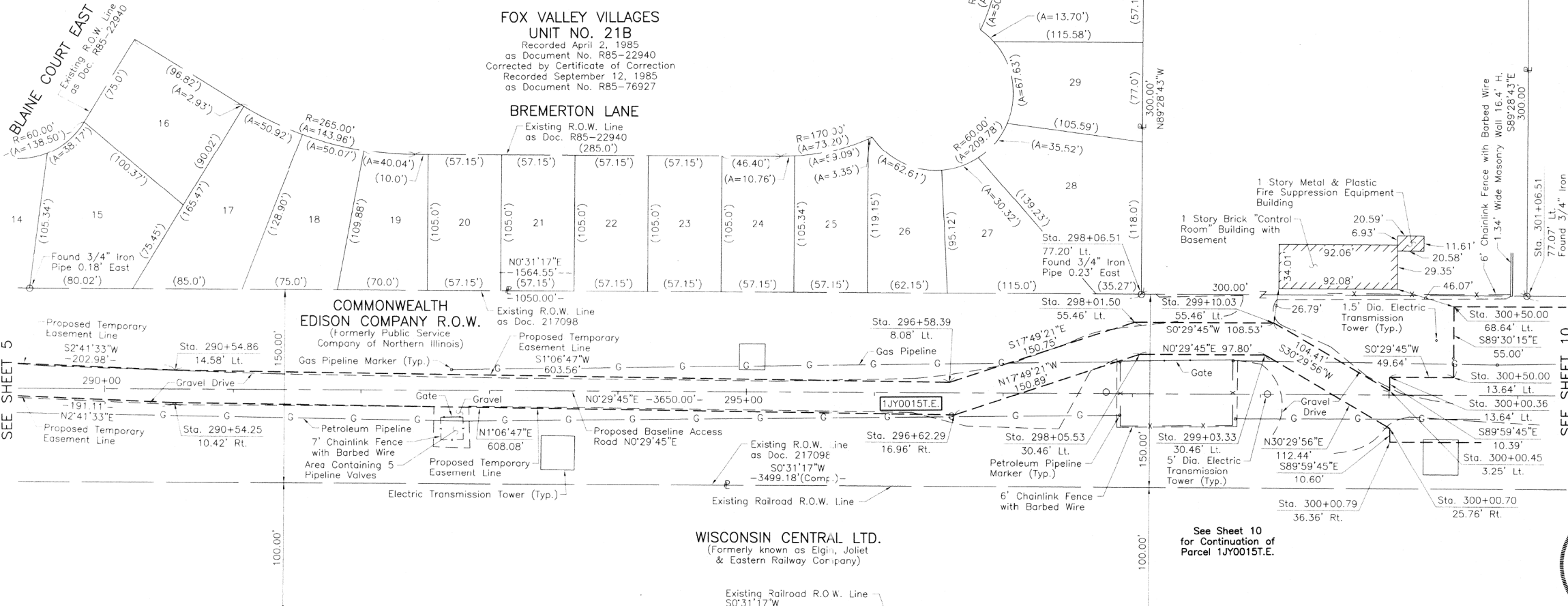

THIS IS TO CERTIFY THAT WE, JORGENSEN & ASSOCIATES, INC., AN ILLINOIS PROFESSIONAL DESIGN FIRM LAND SURVEYING CORPORATION, NUMBER 184-2771, HAVE SURVEYED THE PLAT OF HIGHWAYS SHOWN HEREON IN SECTION 29, TOWNSHIP 38N., RANGE 9E., OF THE THIRD PRINCIPAL MERIDIAN, DuPAGE COUNTY, THAT THE SURVEY IS TRUE AND COMPLETE AS SHOWN TO THE BEST OF MY KNOWLEDGE AND BELIEF, THAT THE PLAT CORRECTLY REPRESENTS SAID SURVEY, THAT ALL MONUMENTS FOUND AND ESTABLISHED ARE OF PERMANENT QUALITY AND OCCUPY THE POSITIONS SHOWN THEREON AND THAT THE MONUMENTS ARE SUFFICIENT TO ENABLE THE SURVEY TO BE RETRACED. MADE FOR THE DEPARTMENT OF TRANSPORTATION, STATE OF ILLINOIS.

DATED AT LAKE VILLA, ILLINOIS THIS 7th DAY OF June 2013 A.D.

CHRISTIAN H. JORGENSEN
2797 PROFESSIONAL LAND SURVEYOR
STATE OF ILLINOIS
LAKE VILLA, ILLINOIS
PRESIDENT
ILLINOIS PROFESSIONAL LAND SURVEYOR NO. 35-2797
LICENSE EXPIRATION DATE: NOVEMBER 30, 2014
THIS PROFESSIONAL SERVICE CONFORMS TO THE CURRENT ILLINOIS MINIMUM STANDARDS FOR A BOUNDARY SURVEY.
Note: Surface Coordinates are Shown.

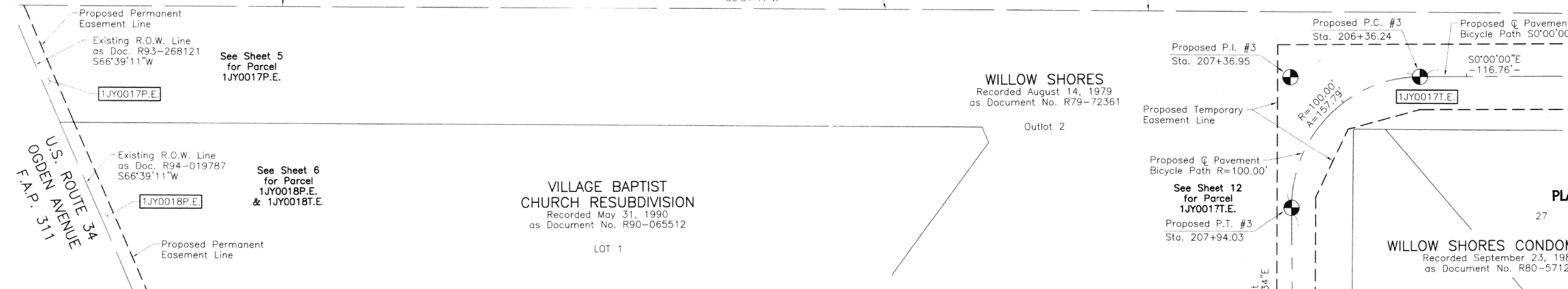

COORDINATE TABLE

| STATION | OFFSET | NORTH | EAST |
|-----------|------------|---------------|---------------|
| 290+54.25 | 10.42' Rt. | 1,849,782.117 | 1,011,423.967 |
| 290+54.86 | 14.58' Lt. | 1,849,782.947 | 1,011,398.979 |
| 296+58.39 | 8.08' Lt. | 1,850,386.398 | 1,011,410.702 |
| 296+62.29 | 16.96' Rt. | 1,850,390.081 | 1,011,435.778 |
| 298+01.50 | 55.46' Lt. | 1,850,529.913 | 1,011,364.563 |
| 298+05.53 | 30.46' Lt. | 1,850,533.728 | 1,011,389.597 |
| 298+06.51 | 77.20' Lt. | 1,850,535.115 | 1,011,342.864 |
| 299+03.33 | 30.46' Lt. | 1,850,631.524 | 1,011,390.443 |

RECEIVED
JUN 07 2013
PLATS & LEGALS

JORGENSEN & ASSOCIATES, INC.
120 PARK AVENUE
LAKE VILLA, ILLINOIS 60046
(847) 356-3371

SHEET 1 IS A COVER SHEET AND IS NOT RECORDED.

| PARCEL NUMBER | OWNER | TOTAL HOLDINGS ACRES | PART TAKEN ACRES | AREA IN EXISTING R.O.W. ACRES | REMAINDER AREA ACRES | EASEMENT AREA ACRES | EASEMENT PURPOSE | PERMANENT INDEX NUMBER | PROPERTY ACQUIRED BY |
|---|---|----------------------|------------------|-------------------------------|----------------------|--|--|---|----------------------|
| 1JY0015P.E.-A 1JY0015P.E.-B 1JY0015T.E. | Commonwealth Edison Company formerly known as Public Service Company of Northern Illinois | N/A | N/A | N/A | N/A | P.E.-A=0.034 P.E.-B=1.032 T.E.=3.216 | Highway Purposes Access & Bridge Maintenance Construction Purposes | 07-20-41;-002 07-29-20;-002 07-29-20;-004 07-29-20;-006 07-29-20;-008 07-29-40;-002 07-29-40;-002 | |

REVISION DATE

REVISION

MADE BY

PLAT OF HIGHWAYS
STATE OF ILLINOIS
DEPARTMENT OF TRANSPORTATION
F.A.P. 311 (U.S. ROUTE 34)

SECTION 652-A
PROJECT STATION 289+00
SCALE: 1"=50'

DuPAGE COUNTY
JOB NO. R-91-014-11
TO STATION 302+00
SHEET 10A OF 18

BUREAU OF LAND ACQUISITION
201 WEST CENTER COURT
SCHAUMBURG, ILLINOIS 60196

SHEET 125 OF 383