

PART OF THE EAST 1/2 OF SEC. 29, TWP. 38 N., R. 9 E. OF THE 3RD. P.M., IN DuPAGE COUNTY, ILLINOIS

PARCEL NUMBER	OWNER	TOTAL HOLDINGS ACRES	PART TAKEN ACRES	AREA IN EXISTING R.O.W. ACRES	REMAINDER AREA ACRES	EASEMENT AREA ACRES	EASEMENT PURPOSE	PERMANENT INDEX NUMBER	PROPERTY ACQUIRED BY
1JY0015P.E.-A 1JY0015P.E.-B 1JY0015T.E.	Commonwealth Edison Company formerly known as Public Service Company of Northern Illinois	N/A	N/A	N/A	N/A	P.E.-A=0.034 P.E.-B=1.032 T.E.=3.216	Highway Purposes Access & Bridge Maintenance Construction Purposes	07-20-413-002 07-29-200-002 07-29-200-004 07-29-200-006 07-29-200-008 07-29-400-002 07-29-402-002	

COORDINATE TABLE			
STATION	OFFSET	NORTH	EAST
301+06.51	77.07' Lt.	1,850,835.103	1,011,345.594
303+21.39	38.84' Lt.	1,851,049.640	1,011,385.682
303+21.60	14.64' Lt.	1,851,049.641	1,011,409.883
303+45.91	39.06' Lt.	1,851,074.161	1,011,385.674
303+46.12	14.86' Lt.	1,851,074.162	1,011,409.875
307+71.79	68.64' Lt.	1,851,500.281	1,011,359.786
307+71.79	13.64' Lt.	1,851,499.805	1,011,414.784
308+24.96	36.36' Rt.	1,851,552.540	1,011,465.238
308+24.97	26.36' Rt.	1,851,552.637	1,011,455.238

LEGEND

SECTION CORNER: 9 10 16 15
QUARTER SECTION CORNER: 16 15

SECTION LINE
QUARTER SECTION LINE
QUARTER, QUARTER SECTION LINE
PLATTED LOT LINE
PROPERTY (DEED) LINE

APL
APPARENT PROPERTY LINE
CENTER LINE
EXISTING RIGHT OF WAY LINE
PROPOSED RIGHT OF WAY LINE
PROPOSED EASEMENT
MEASURED DIMENSION
COMPUTED DIMENSION
RECORD DATA

EXISTING BUILDING

SCALE: 1"=50'

Bearings and Coordinates are referenced to the Illinois Coordinate System NAD 83(2007) East Zone.

○ IRON PIPE OR ROD FOUND ⊕ "MAG" NAIL SET
+ CUT CROSS FOUND OR SET ● 5/8" REBAR SET

● T1 THESE STAKES REFERENCE FOUND OR SET MONUMENTATION. SET 5/8 INCH IRON ROD FLUSH WITH GROUND TO THE FOUND IRON STAKE. IDENTIFIED BY COLORED PLASTIC CAP BEARING SURVEYORS REGISTRATION NUMBER.
● T2
● T3

● BT1 THESE STAKES, IN CULTIVATED AREAS, REFERENCE FOUND OR SET MONUMENTATION. BURIED 5/8 INCH IRON ROD 20 INCHES BELOW GROUND TO THE FOUND IRON STAKE. IDENTIFIED BY COLORED PLASTIC CAP BEARING SURVEYORS REGISTRATION NUMBER.
● BT2
● BT3

■ STAKING OF PROPOSED RIGHT OF WAY. SET DIVISION OF HIGHWAYS SURVEY MARKER TO MONUMENT THE POSITION SHOWN. IDENTIFIED BY INSCRIPTION DATA AND SURVEYORS REGISTRATION NUMBER.

■ M STAKING OF PROPOSED RIGHT OF WAY IN CULTIVATED AREAS. BURIED 5/8 INCH METAL ROD 20 INCHES BELOW GROUND TO MARK FUTURE SURVEY MARKER POSITION IDENTIFIED BY COLORED PLASTIC CAP BEARING SURVEYORS REGISTRATION NUMBER.

● PERMANENT SURVEY MARKER, I.D.O.T STD 2135 (TO BE SET BY OTHERS)

□ RIGHT OF WAY STAKING PROPOSED TO BE SET.

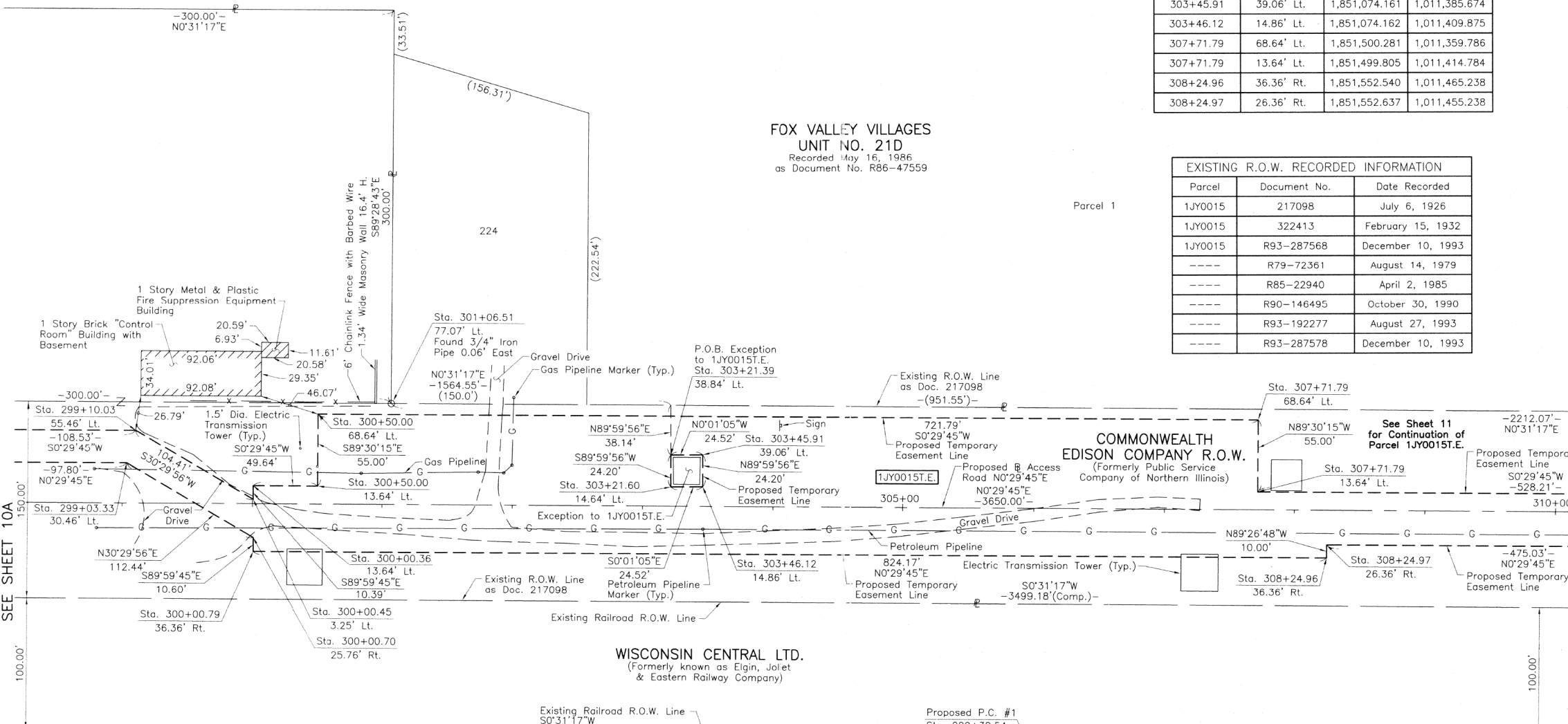

SEE SHEET 10A

SEE SHEET 11

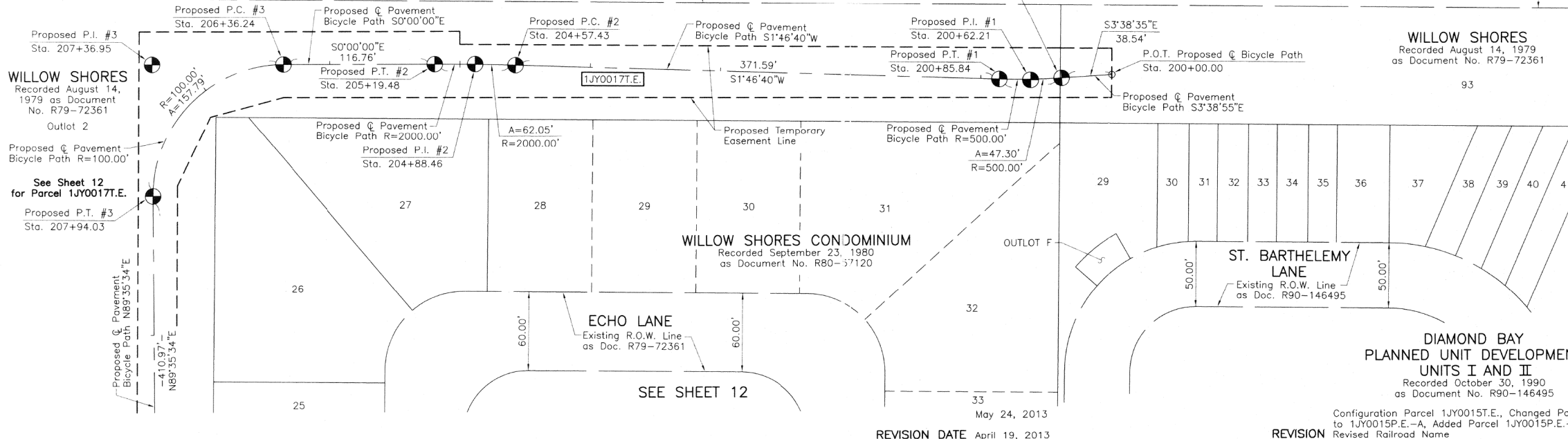

RECEIVED
JUN 07 2013
PLATS & LEGALS

THIS IS TO CERTIFY THAT WE, JORGENSEN & ASSOCIATES, INC., AN ILLINOIS PROFESSIONAL DESIGN FIRM LAND SURVEYING CORPORATION, NUMBER 184-2771, HAVE SURVEYED THE PLAT OF HIGHWAYS SHOWN HEREON IN SECTION 29, TOWNSHIP 38N., RANGE 9E., OF THE THIRD PRINCIPAL MERIDIAN, DUPAGE COUNTY, THAT THE SURVEY IS TRUE AND COMPLETE AS SHOWN TO THE BEST OF MY KNOWLEDGE AND BELIEF, THAT THE PLAT CORRECTLY REPRESENTS SAID SURVEY, THAT ALL MONUMENTS FOUND AND ESTABLISHED ARE OF PERMANENT QUALITY AND OCCUPY THE POSITIONS SHOWN THEREON AND THAT THE MONUMENTS ARE SUFFICIENT TO ENABLE THE SURVEY TO BE RETRACED. MADE FOR THE DEPARTMENT OF TRANSPORTATION, STATE OF ILLINOIS.

DATED AT LAKE VILLA, ILLINOIS THIS 26th DAY OF June 2013 A.D.

CHRISTIAN H. JORGENSEN
2797 PROFESSIONAL LAND SURVEYOR
STATE OF ILLINOIS
LAKE VILLA, ILLINOIS

PRESIDENT
ILLINOIS PROFESSIONAL LAND SURVEYOR NO. 35-2797
LICENSE EXPIRATION DATE: NOVEMBER 30, 2012
THIS PROFESSIONAL SERVICE CONFORMS TO THE CURRENT ILLINOIS MINIMUM STANDARDS FOR A BOUNDARY SURVEY.
Note: Surface Coordinates are Shown.

COORDINATE TABLE			
STATION	OFFSET	NORTH	EAST
299+03.33	30.46' Lt.	1,850,631.524	1,011,390.443
299+10.03	55.46' Lt.	1,850,638.439	1,011,365.502
300+00.36	13.64' Lt.	1,850,728.405	1,011,408.107
300+00.45	3.25' Lt.	1,850,728.404	1,011,418.493
300+00.70	25.76' Rt.	1,850,728.402	1,011,447.506
300+00.79	36.36' Rt.	1,850,728.401	1,011,458.104
300+50.00	68.64' Lt.	1,850,778.518	1,011,353.539
300+50.00	13.64' Lt.	1,850,778.042	1,011,408.537

JORGENSEN & ASSOCIATES, INC.
120 PARK AVENUE
LAKE VILLA, ILLINOIS 60046
(847) 356-3371

SHEET 1 IS A COVER SHEET AND IS NOT RECORDED.

PLAT OF HIGHWAYS
STATE OF ILLINOIS
DEPARTMENT OF TRANSPORTATION
F.A.P. 311 (U.S. ROUTE 34)

SECTION 652-A
PROJECT STATION 298+00 TO STATION 310+00
SCALE: 1"=50'

DuPAGE COUNTY
JOB NO. R-91-014-11
TO STATION 310+00
SHEET 10 OF 18

BUREAU OF LAND ACQUISITION
201 WEST CENTER COURT
SCHAUMBURG, ILLINOIS 60196

REVISION
Configuration Parcel 1JY0015T.E., Changed Parcel 1JY0015P.E. to 1JY0015P.E.-A, Added Parcel 1JY0015P.E.-B Revised Railroad Name

MADE BY

SHEET 126 OF 383