

PART OF THE SE 1/4 OF SEC. 20 AND PART OF THE NE 1/4 OF SEC. 29, TWP. 38 N., R. 9 E. OF THE 3RD. P.M., IN DuPAGE COUNTY, ILLINOIS.

PARCEL NUMBER	OWNER	TOTAL HOLDINGS ACRES	PART TAKEN ACRES	AREA IN EXISTING R.O.W. ACRES	REMAINDER AREA ACRES	EASEMENT AREA ACRES	EASEMENT PURPOSE	PERMANENT INDEX NUMBER	PROPERTY ACQUIRED BY
1JY0015P.E.-A 1JY0015P.E.-B 1JY0015T.E.	Commonwealth Edison Company formerly known as Public Service Company of Northern Illinois	N/A	N/A	N/A	N/A	P.E.-A=0.034 P.E.-B=1.032 T.E.=3.216	Highway Purposes Access & Bridge Maintenance Construction Purposes	07-20-413-002 07-29-210-002 07-29-210-004 07-29-210-006 07-29-210-008 07-29-410-002	

COORDINATE TABLE			
STATION	OFFSET	NORTH	EAST
317+50.00	13.64' Lt.	1,852,477.978	1,011,423.246
317+50.00	26.36' Rt.	1,852,477.632	1,011,463.245
317+50.00	29.15' Rt.	1,852,477.608	1,011,466.034
323+18.58	76.09' Lt.	1,853,047.082	1,011,365.724
323+20.00	13.64' Lt.	1,853,047.961	1,011,428.180
323+20.91	26.36' Rt.	1,853,048.524	1,011,468.186
323+22.00	73.92' Rt.	1,853,049.194	1,011,515.749

EXISTING R.O.W. RECORDED INFORMATION		
Parcel	Document No.	Date Recorded
1JY0015	214148	May 24, 1926
1JY0015	217098	July 6, 1926
----	R75-02469	January 16, 1975
----	R90-112342	August 29, 1990
----	R90-146495	October 30, 1990

LEGEND

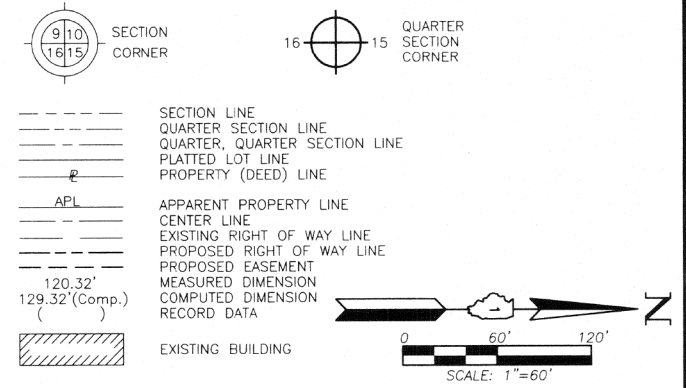

Bearings and Coordinates are referenced to the Illinois Coordinate System NAD 83(2007) East Zone.

- IRON PIPE OR ROD FOUND ⊕ "MAG" NAIL SET
- + CUT CROSS FOUND OR SET ● 5/8" REBAR SET
- T1 THESE STAKES REFERENCE FOUND OR SET MONUMENTATION. SET 5/8 INCH IRON ROD FLUSH WITH GROUND TO THE FOUND IRON STAKE. IDENTIFIED BY COLORED PLASTIC CAP BEARING SURVEYORS REGISTRATION NUMBER.
- BT1 THESE STAKES, IN CULTIVATED AREAS, REFERENCE FOUND OR SET MONUMENTATION. BURIED 5/8 INCH IRON ROD 20 INCHES BELOW GROUND TO THE FOUND IRON STAKE. IDENTIFIED BY COLORED PLASTIC CAP BEARING SURVEYORS REGISTRATION NUMBER.
- STAKING OF PROPOSED RIGHT OF WAY. SET DIVISION OF HIGHWAYS SURVEY MARKER TO MONUMENT THE POSITION SHOWN. IDENTIFIED BY INSCRIPTION DATA AND SURVEYORS REGISTRATION NUMBER.
- M STAKING OF PROPOSED RIGHT OF WAY IN CULTIVATED AREAS. BURIED 5/8 INCH METAL ROD 20 INCHES BELOW GROUND TO MARK FUTURE SURVEY MARKER POSITION IDENTIFIED BY COLORED PLASTIC CAP BEARING SURVEYORS REGISTRATION NUMBER.
- ⊙ PERMANENT SURVEY MARKER, I.D.O.T STD 2135 (TO BE SET BY OTHERS)
- RIGHT OF WAY STAKING PROPOSED TO BE SET.

STATE OF ILLINOIS }
COUNTY OF LAKE }SS

THIS IS TO CERTIFY THAT WE, JORGENSEN & ASSOCIATES, INC., AN ILLINOIS PROFESSIONAL DESIGN FIRM AND SURVEYING CORPORATION, NUMBER 184-2771, HAVE SURVEYED THE PLAT OF HIGHWAYS SHOWN HEREON BETWEEN SECTION 20, TOWNSHIP 38N., RANGE 9E., AND SECTION 29, TOWNSHIP 38N., RANGE 9E., OF THE THIRD PRINCIPAL MERIDIAN, DUPAGE COUNTY, THAT THE SURVEY IS TRUE AND COMPLETE AS SHOWN TO THE BEST OF MY KNOWLEDGE AND BELIEF, THAT THE PLAT CORRECTLY REPRESENTS SAID SURVEY, THAT ALL MONUMENTS FOUND AND ESTABLISHED ARE OF PERMANENT QUALITY AND OCCUPY THE POSITIONS SHOWN THEREON AND THAT THE MONUMENTS ARE SUFFICIENT TO ENABLE THE SURVEY TO BE RETRACED. MADE FOR THE DEPARTMENT OF TRANSPORTATION, STATE OF ILLINOIS.

DATED AT LAKE VILLA, ILLINOIS THIS 28th DAY OF June, 2013 A.D.



Christian H. Jorgensen PRESIDENT
ILLINOIS PROFESSIONAL LAND SURVEYOR NO. 35-2797
LICENSE EXPIRATION DATE: NOVEMBER 30, 2012
THIS PROFESSIONAL SERVICE CONFORMS TO THE CURRENT ILLINOIS MINIMUM STANDARDS FOR A BOUNDARY SURVEY.

Note: Surface Coordinates are Shown.

COORDINATE TABLE			
STATION	OFFSET	NORTH	EAST
313+00.00	45.85' Lt.	1,852,028.274	1,011,387.142
313+00.00	13.64' Lt.	1,852,027.995	1,011,419.356
313+00.00	26.36' Rt.	1,852,027.649	1,011,459.350
313+00.00	29.15' Rt.	1,852,027.625	1,011,462.140
314+54.90	45.85' Lt.	1,852,183.168	1,011,388.483
314+54.90	29.15' Lt.	1,852,182.519	1,011,463.480
317+50.00	45.85' Lt.	1,852,478.257	1,011,391.037

JORGENSEN & ASSOCIATES, INC.
120 PARK AVENUE
LAKE VILLA, ILLINOIS 60046
(847) 356-3371

SHEET 1 IS A COVER SHEET AND IS NOT RECORDED.

PLAT OF HIGHWAYS
STATE OF ILLINOIS
DEPARTMENT OF TRANSPORTATION
F.A.P. 311 (U.S. ROUTE 34)

SECTION 652-A DuPAGE COUNTY
PROJECT JOB NO. R-91-014-11
STATION 310+00 TO STATION 323+50.00
SCALE: 1"=60' SHEET 11 OF 18

BUREAU OF LAND ACQUISITION
201 WEST CENTER COURT
SCHAUMBURG, ILLINOIS 60196

RECEIVED
JUN 07 2013
PLATS & LEGALS

MADE BY

Schedule of Ties		
Point Number	Tie to point	Tie Distance (feet)
1	T1	15.87
	T2	9.31
	T3	14.10
2	T1	19.62
	T2	9.89
	T3	18.38
3	T1	45.56
	T2	42.10
	T3	45.67
4	T1	20.53
	T2	8.09
	T3	46.91
5	T1	51.29
	T2	47.12
	T3	11.70
6	T1	13.50
	T2	10.64
	T3	13.09
7	T1	11.41
	T2	7.85
	T3	10.94
8	T1	15.37
	T2	10.92
	T3	15.88

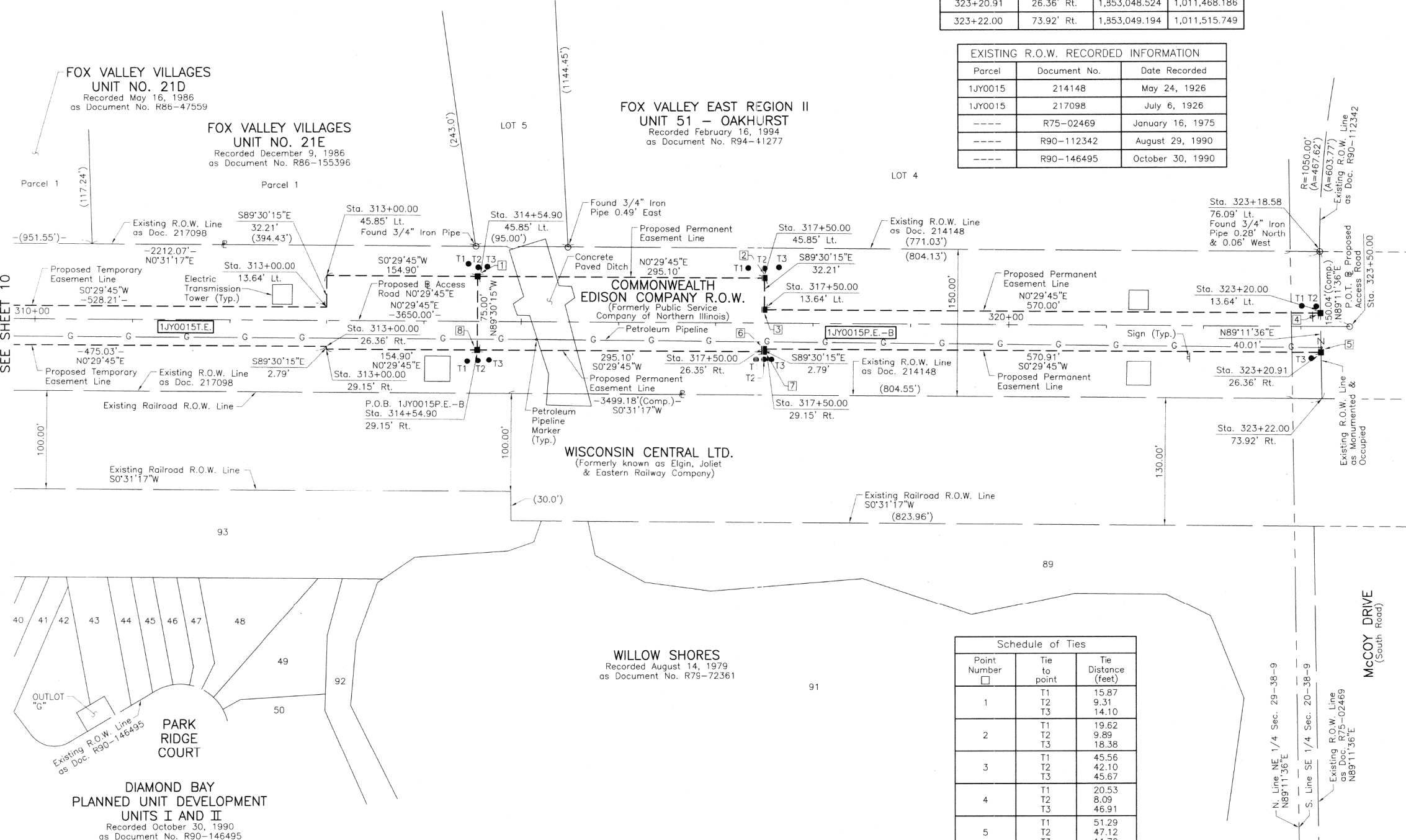

May 24, 2013
REVISION DATE April 19, 2013

Configuration Parcel 1JY0015T.E., Changed Parcel 1JY0015P.E. to 1JY0015P.E.-A, Added Parcel 1JY0015P.E.-B
REVISION Revised Railroad Name
MADE BY