

PART OF THE EAST 1/2 OF SEC. 29, TWP. 38 N., R. 9 E. OF THE 3RD. P.M., IN DuPAGE COUNTY, ILLINOIS.

VILLAGE BAPTIST CHURCH RESUBDIVISION  
Recorded May 31, 1990  
as Document No. R90-065512

LEGEND

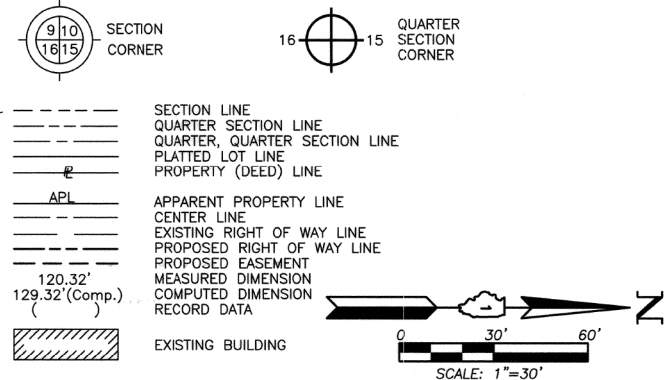

- Bearings and Coordinates are referenced to the Illinois Coordinate System NAD 83(2007) East Zone.
- IRON PIPE OR ROD FOUND      ⊕ "MAG" NAIL SET
- + CUT CROSS FOUND OR SET      ● 5/8" REBAR SET
- T1 THESE STAKES REFERENCE FOUND OR SET MONUMENTATION. SET 5/8 INCH IRON ROD FLUSH WITH GROUND TO THE FOUND IRON STAKE. IDENTIFIED BY COLORED PLASTIC CAP BEARING SURVEYORS REGISTRATION NUMBER.
- T2 THESE STAKES, IN CULTIVATED AREAS, REFERENCE FOUND OR SET MONUMENTATION. BURIED 5/8 INCH IRON ROD 20 INCHES BELOW GROUND TO THE FOUND IRON STAKE. IDENTIFIED BY COLORED PLASTIC CAP BEARING SURVEYORS REGISTRATION NUMBER.
- T3
- STAKING OF PROPOSED RIGHT OF WAY. SET DIVISION OF HIGHWAYS SURVEY MARKER TO MONUMENT THE POSITION SHOWN. IDENTIFIED BY INSCRIPTION DATA AND SURVEYORS REGISTRATION NUMBER.
- M STAKING OF PROPOSED RIGHT OF WAY IN CULTIVATED AREAS. BURIED 5/8 INCH METAL ROD 20 INCHES BELOW GROUND TO MARK FUTURE SURVEY MARKER POSITION IDENTIFIED BY COLORED PLASTIC CAP BEARING SURVEYORS REGISTRATION NUMBER.
- ⊙ PERMANENT SURVEY MARKER, I.D.O.T STD 2135 (TO BE SET BY OTHERS)
- RIGHT OF WAY STAKING PROPOSED TO BE SET.

OGDEN POINTE SUBDIVISION  
Recorded March 1, 1996  
as Document No. R96-34511

29

Proposed Temporary Easement Line

Existing R.O.W. Line

E. Line W. 1/2 SE 1/4 Sec. 29-38-9

W. Line E. 1/2 SE 1/4 Sec. 29-38-9

FRONTENAC STREET

(183.59') 1JY0020T.E.

Proposed Temporary Easement Line

Lot 2A

MEADOW LAKES UNIT 26 PHASE ONE 2ND RESUBDIVISION OF LOT 1  
Recorded December 2, 1997  
as Document No. R97-185065

1JY0021T.E.

MEADOW LAKES UNIT 26 PHASE ONE  
Recorded June 13, 1988  
as Document No. R88-61176  
Corrected by Certificate of Correction  
Recorded January 3, 1990  
as Document No. R90-000594

Outlot A

Existing R.O.W. Line

(270.00')

LOT 7 (COMMON AREA)

ODGEN AVENUE PROFESSIONAL CENTER  
Recorded June 13, 2005  
as Document No. R2005-122120

Proposed Temporary Easement Line

Existing R.O.W. Line

(146.63')

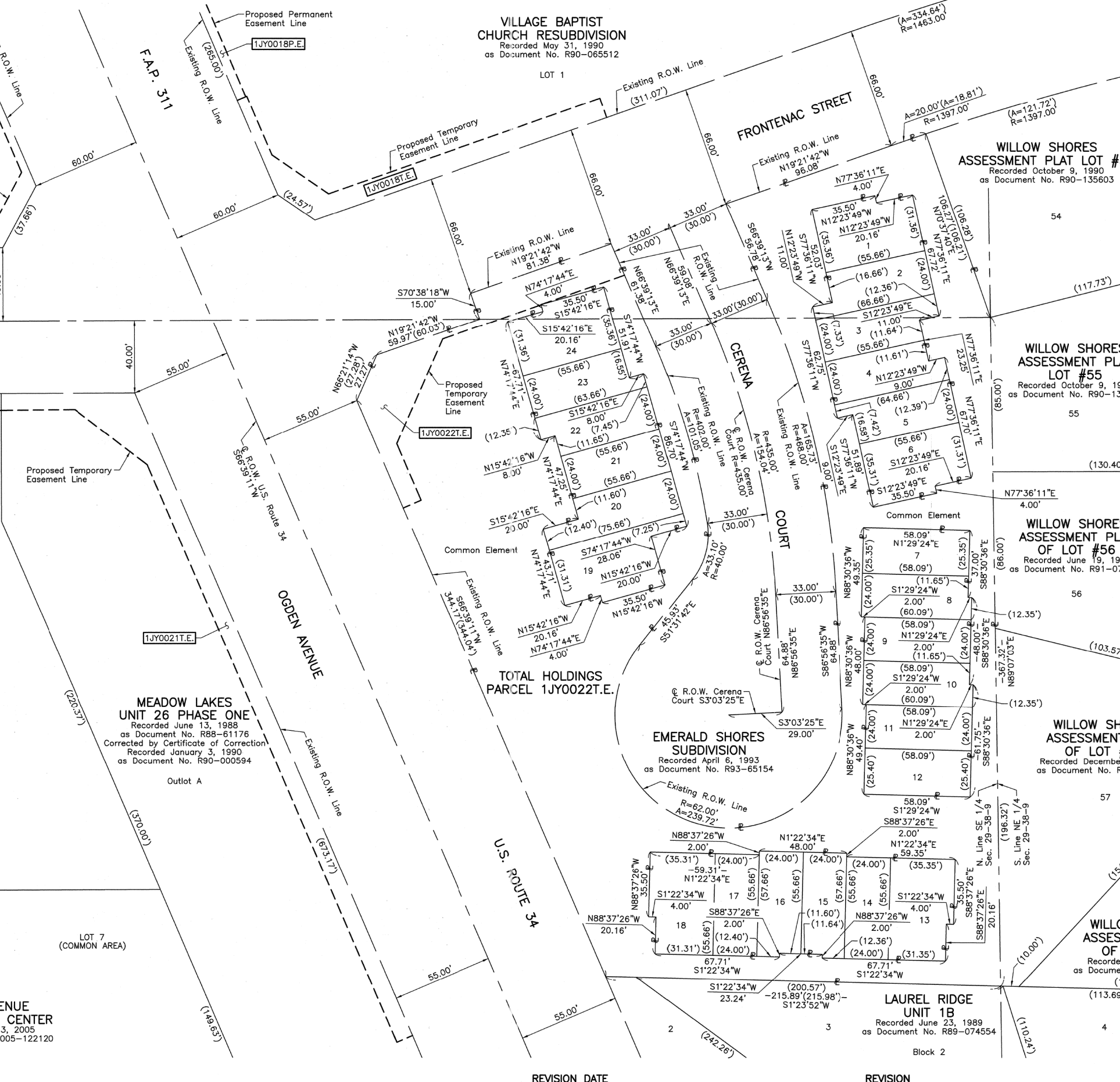

TOTAL HOLDINGS PARCEL 1JY0022T.E.

EMERALD SHORES SUBDIVISION  
Recorded April 6, 1993  
as Document No. R93-65154

WILLOW SHORES ASSESSMENT PLAT #54  
Recorded October 9, 1990  
as Document No. R90-135603

WILLOW SHORES ASSESSMENT PLAT #55  
Recorded October 9, 1990  
as Document No. R90-135604

WILLOW SHORES ASSESSMENT PLAT OF LOT #56  
Recorded June 19, 1991  
as Document No. R91-074945

WILLOW SHORES ASSESSMENT PLAT OF LOT #57  
Recorded December 20, 1991  
as Document No. R91-171508

WILLOW SHORES ASSESSMENT PLAT OF LOT #58  
Recorded June 19, 1991  
as Document No. R91-074946

LAUREL RIDGE UNIT 1B  
Recorded June 23, 1989  
as Document No. R89-074554



STATE OF ILLINOIS }  
COUNTY OF LAKE }  
THIS IS TO CERTIFY THAT WE, JORGENSEN & ASSOCIATES, INC., AN ILLINOIS PROFESSIONAL DESIGN FIRM LAND SURVEYING CORPORATION, NUMBER 184-2771, HAVE SURVEYED THE PLAT OF HIGHWAYS SHOWN HEREON IN SECTION 29, TOWNSHIP 38N., RANGE 9E., OF THE THIRD PRINCIPAL MERIDIAN, DuPAGE COUNTY, THAT THE SURVEY IS TRUE AND COMPLETE AS SHOWN TO THE BEST OF MY KNOWLEDGE AND BELIEF, THAT THE PLAT CORRECTLY REPRESENTS SAID SURVEY, THAT ALL MONUMENTS FOUND AND ESTABLISHED ARE OF PERMANENT QUALITY AND OCCUPY THE POSITIONS SHOWN THEREON AND THAT THE MONUMENTS ARE SUFFICIENT TO ENABLE THE SURVEY TO BE REPRODUCED. MADE FOR THE DEPARTMENT OF TRANSPORTATION, STATE OF ILLINOIS.  
DATED AT LAKE VILLA, ILLINOIS THIS 28th DAY OF June 20, 2012 A.D.

JORGENSEN & ASSOCIATES, INC.  
120 PARK AVENUE  
LAKE VILLA, ILLINOIS 60046  
(847) 356-3371  
SHEET 1 IS A COVER SHEET AND IS NOT RECORDED.

PLAT OF HIGHWAYS STATE OF ILLINOIS DEPARTMENT OF TRANSPORTATION  
F.A.P. 311 (U.S. ROUTE 34)  
SECTION 652-A DuPAGE COUNTY  
PROJECT JOB NO. R-91-014-11  
STATION NONE TO STATION  
SCALE: 1"=30' SHEET 16 OF 18

BUREAU OF LAND ACQUISITION  
201 WEST CENTER COURT  
SCHAUMBURG, ILLINOIS 60196  
RECEIVED NOV 09 2012 PLATS & LEGALS  
MADE BY