

PART OF THE SE 1/4 OF SEC. 20 AND PART OF THE NE 1/4 OF SEC. 29, TWP. 38 N., R. 9 E. OF THE 3RD. P.M., IN DuPAGE COUNTY, ILLINOIS.

LEGEND

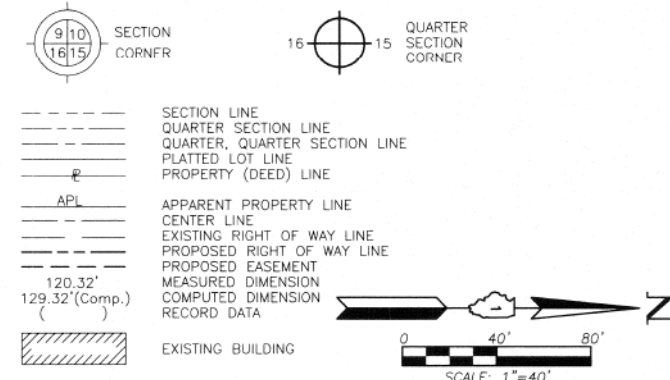

- Bearings and Coordinates are referenced to the Illinois Coordinate System NAD 83(2007) East Zone.
- IRON PIPE OR ROD FOUND      ⊕ "MAG" NAIL SET
- + CUT CROSS FOUND OR SET      ● 5/8" REBAR SET
- T1 THESE STAKES FOUND OR SET MONUMENTATION. SET 5/8 INCH IRON ROD FLUSH WITH GROUND TO TIE FOUND IRON STAKE. IDENTIFIED BY COLORED PLASTIC CAP BEARING SURVEYORS REGISTRATION NUMBER.
- BT1 THESE STAKES, IN CULTIVATED AREAS, REFERENCE FOUND OR SET MONUMENTATION. BURIED 5/8 INCH IRON ROD 20 INCHES BELOW GROUND TO TIE FOUND IRON STAKE. IDENTIFIED BY COLORED PLASTIC CAP BEARING SURVEYORS REGISTRATION NUMBER.
- STAKING OF PROPOSED RIGHT OF WAY. SET DIVISION OF HIGHWAYS SURVEY MARKER TO MONUMENT THE POSITION SHOWN. IDENTIFIED BY INSCRIPTION DATA AND SURVEYORS REGISTRATION NUMBER.
- M STAKING OF PROPOSED RIGHT OF WAY IN CULTIVATED AREAS. BURIED 5/8 INCH METAL ROD 20 INCHES BELOW GROUND TO MARK FUTURE SURVEY MARKER POSITION IDENTIFIED BY COLORED PLASTIC CAP BEARING SURVEYORS REGISTRATION NUMBER.
- ⊙ PERMANENT SURVEY MARKER, I.D.O.T STD 2135 (TO BE SET BY OTHERS)
- RIGHT OF WAY STAKING PROPOSED TO BE SET.

STATE OF ILLINOIS }  
 COUNTY OF LAKE }SS

THIS IS TO CERTIFY THAT WE, JORGENSEN & ASSOCIATES, INC., AN ILLINOIS PROFESSIONAL DESIGN FIRM LAND SURVEYING CORPORATION, NUMBER 184-2771, HAVE SURVEYED THE PLAT OF HIGHWAYS SHOWN HEREON BETWEEN SECTION 20, TOWNSHIP 38N., RANGE 9E. AND SECTION 29, TOWNSHIP 38N., RANGE 9E., OF THE THIRD PRINCIPAL MERIDIAN, DuPAGE COUNTY, THAT THE SURVEY IS TRUE AND COMPLETE AS SHOWN TO THE BEST OF MY KNOWLEDGE AND BELIEF, THAT THE PLAT CORRECTLY REPRESENTS SAID SURVEY, THAT ALL MONUMENTS FOUND AND ESTABLISHED ARE OF PERMANENT QUALITY AND OCCUPY THE POSITIONS SHOWN THEREON AND THAT THE MONUMENTS ARE SUFFICIENT TO ENABLE THE SURVEY TO BE RETRACED. MADE FOR THE DEPARTMENT OF TRANSPORTATION, STATE OF ILLINOIS.

DATED AT LAKE VILLA, ILLINOIS THIS 25<sup>TH</sup> DAY OF October 2013 A.D.



CHRISTIAN H. JORGENSEN      PRESIDENT  
 2797 PROFESSIONAL LAND SURVEYOR NO. 35-2797  
 LICENSE EXPIRATION DATE: NOVEMBER 30, 2012  
 THIS PROFESSIONAL SERVICE CONFORMS TO THE CURRENT ILLINOIS MINIMUM STANDARDS FOR A BOUNDARY SURVEY.  
 Note: Surface Coordinates are Shown.

Proposed Pavement Bicycle Path Curve #1	Proposed Pavement Bicycle Path Curve #2	Proposed Pavement Bicycle Path Curve #3
P.I. = Sta. 200+62.21	P.I. = Sta. 204+88.46	P.I. = Sta. 207+36.95
Δ = 5°25'14"	Δ = 1°46'40"	Δ = 90°24'26"
R = 500.00'	R = 2000.00'	R = 100.00'
T = 23.67'	T = 31.03'	T = 100.71'
L = 47.30'	L = 62.05'	L = 157.79'
E = 0.56'	E = 0.24'	E = 41.93'
P.C. = Sta. 200+38.54	P.C. = Sta. 204+57.43	P.C. = Sta. 206+36.24
P.T. = Sta. 200+85.84	P.T. = Sta. 205+19.48	P.T. = Sta. 207+94.03

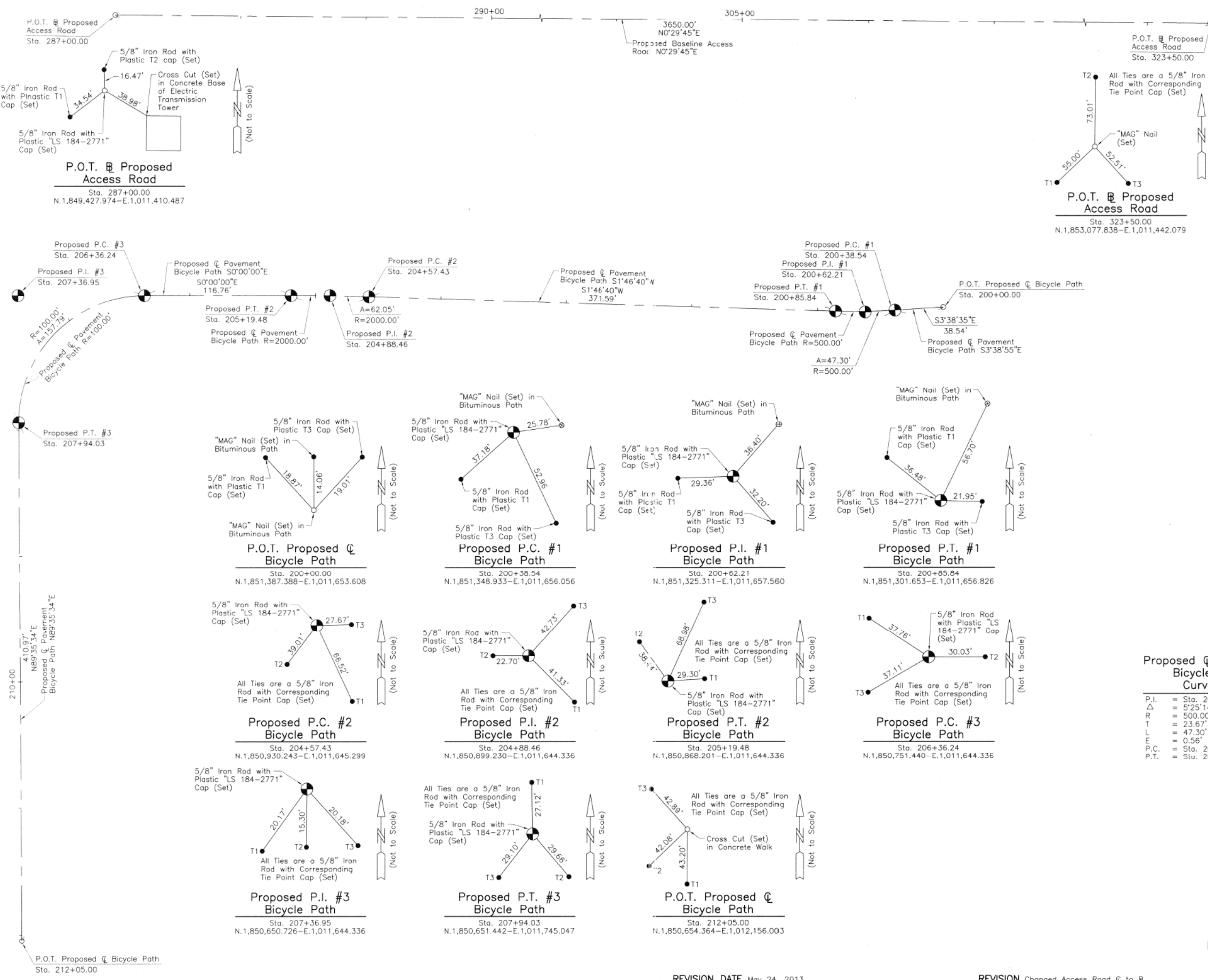

RECEIVED  
 JUN 07 2013  
 PLATS & LEGALS

JORGENSEN & ASSOCIATES, INC.  
 120 PARK AVENUE  
 LAKE VILLA, ILLINOIS 60046  
 (847) 356-3371

SHEET 1 IS A COVER  
 SHEET AND IS NOT RECORDED.

**PLAT OF HIGHWAYS**  
 STATE OF ILLINOIS  
 DEPARTMENT OF TRANSPORTATION  
 F.A.P. 311 (U.S. ROUTE 34)

SECTION 652-A      DuPAGE COUNTY  
 PROJECT      JOB NO. R-91-014-11  
 STATION 200+00.00 TO STATION 212+05.00  
 STATION 287+00.00 TO STATION 323+50.00  
 SCALE: 1"=40'      SHEET 18 OF 18

BUREAU OF LAND ACQUISITION      SHEET 134 OF 383  
 201 WEST CENTER COURT  
 SCHAUMBURG, ILLINOIS 60196

REVISION DATE May 24, 2013

REVISION Changed Access Road to

MADE BY