

LEGEND

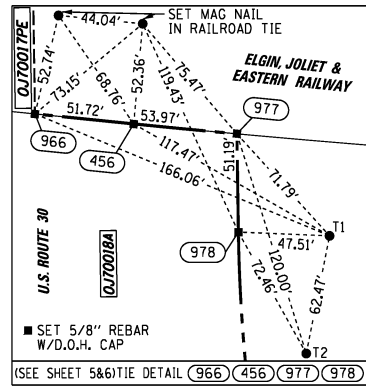
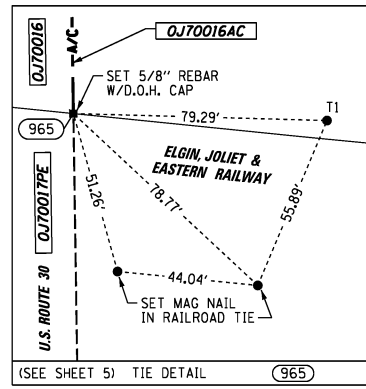
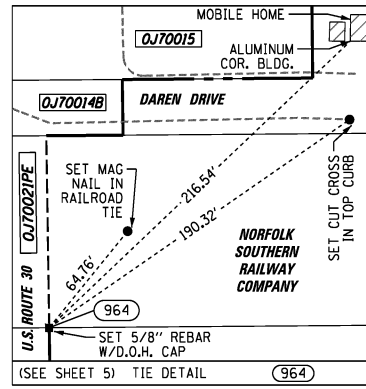
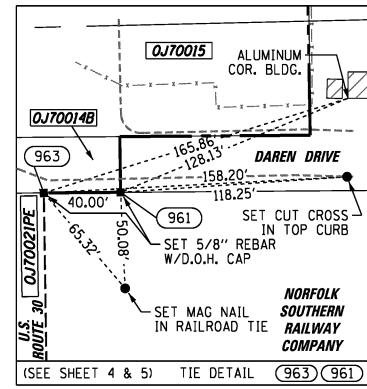
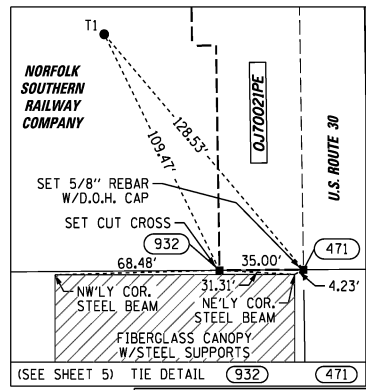
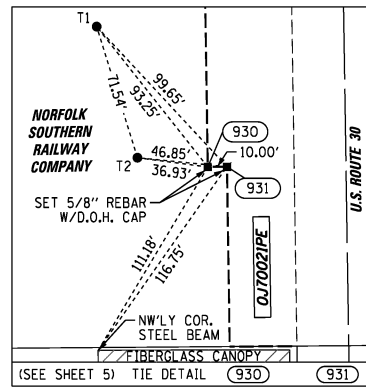
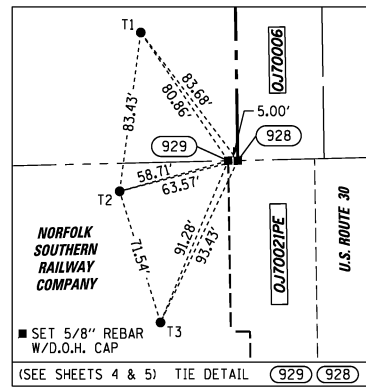
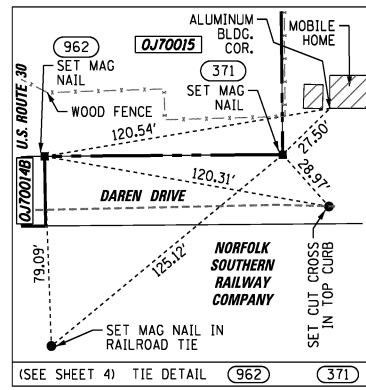
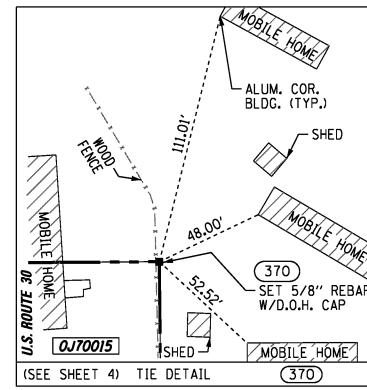
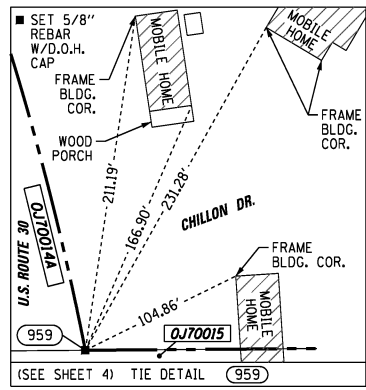
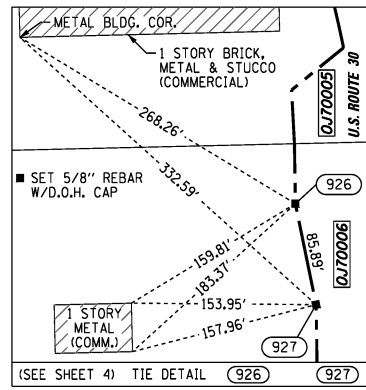
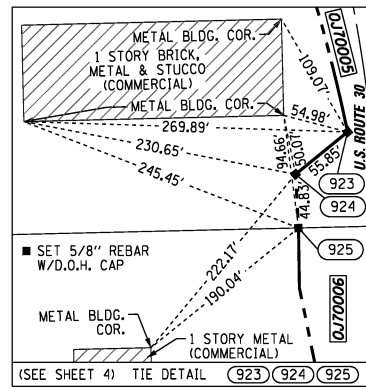
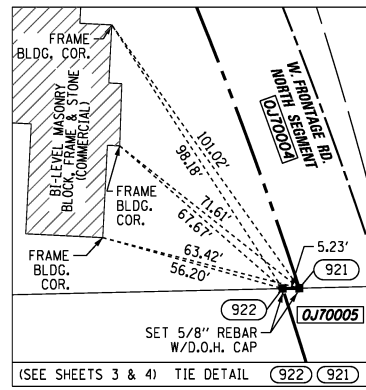
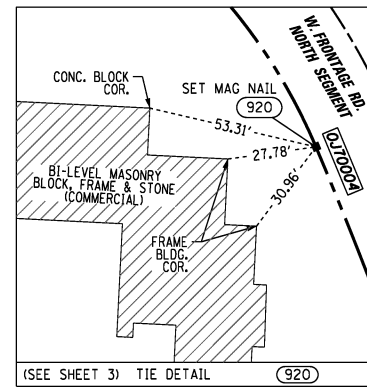
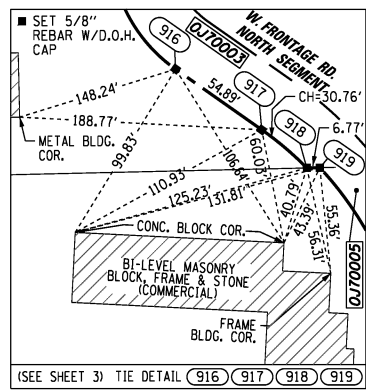
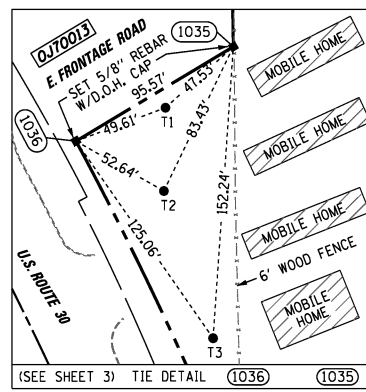
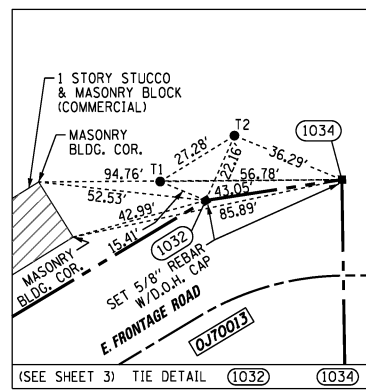
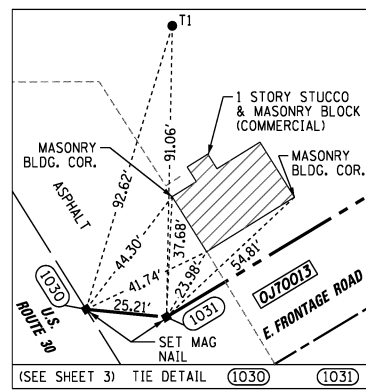
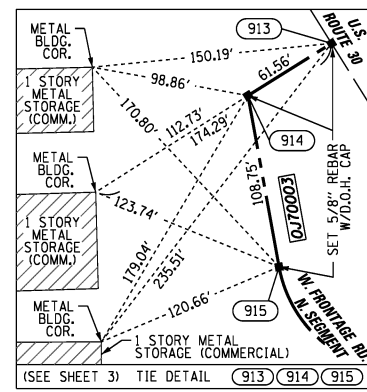
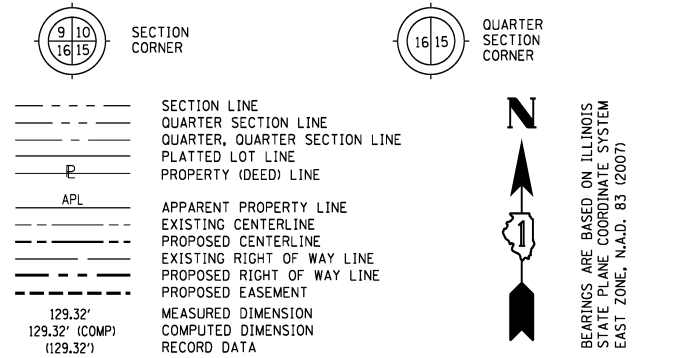

- IRON PIPE OR ROD FOUND
- SET 5/8" x 30" REBAR
- + CUT CROSS FOUND OR SET
- PK FOUND PK NAIL
- PK SET PK NAIL
- T1 THESE STAKES REFERENCE FOUND OR SET MONUMENTATION
- T2 SET 5/8 INCH REBAR FLUSH WITH GROUND TO TIE FOUND IRON STAKE, IDENTIFIED BY COLORED PLASTIC CAP BEARING SURVEYORS PROFESSIONAL NUMBER.
- BT1 THESE STAKES, IN CULTIVATED AREAS, REFERENCE FOUND OR SET MONUMENTATION.
- BT2 BURIED 5/8 INCH REBAR 20 INCHES BELOW GROUND TO TIE FOUND IRON STAKE.
- BT3 IDENTIFIED BY COLORED PLASTIC CAP BEARING SURVEYORS PROFESSIONAL NUMBER.
- STAKING OF PROPOSED RIGHT OF WAY.
- SET DIVISION OF HIGHWAYS SURVEY MARKER TO MONUMENT THE POSITION SHOWN, IDENTIFIED BY INSCRIPTION DATA AND SURVEYORS PROFESSIONAL NUMBER.
- M STAKING OF PROPOSED RIGHT OF WAY IN CULTIVATED AREAS.
- BURIED 5/8 INCH REBAR 20 INCHES BELOW GROUND TO MARK FUTURE SURVEY MARKER POSITION, IDENTIFIED BY COLORED PLASTIC CAP BEARING SURVEYORS PROFESSIONAL NUMBER.
- PERMANENT SURVEY MARKER, 1DOT STD. 2135 (TO BE SET BY OTHERS)
- RIGHT OF WAY STAKING PROPOSED TO BE SET.

STATE OF ILLINOIS)
 COUNTY OF WILL)
 THIS IS TO CERTIFY THAT WE, CLAASSEN, WHITE & ASSOCIATES, P.C., AN ILLINOIS PROFESSIONAL DESIGN FIRM LAND SURVEYING CORPORATION NUMBER 184-004039, HAVE SURVEYED THE PLAT OF HIGHWAYS SHOWN HEREON IN SECTIONS 20 AND 29, TOWNSHIP 35 NORTH, RANGE 15 EAST OF THE THIRD PRINCIPAL MERIDIAN, COOK COUNTY, THAT THE SURVEY IS TRUE AND COMPLETE AS SHOWN TO THE BEST OF MY KNOWLEDGE AND BELIEF, THAT THE PLAT CORRECTLY REPRESENTS SAID SURVEY, THAT ALL MONUMENTS FOUND AND ESTABLISHED ARE OF PERMANENT QUALITY AND OCCUPY THE POSITIONS SHOWN THEREON AND THAT THE MONUMENTS ARE SUFFICIENT TO ENABLE THE SURVEY TO BE RETRACED. THIS SURVEY CONFORMS TO THE CURRENT ILLINOIS MINIMUM STANDARDS FOR A BOUNDARY SURVEY. MADE FOR THE DEPARTMENT OF TRANSPORTATION, STATE OF ILLINOIS.

DATED AT JOLIET, ILLINOIS THIS 16TH DAY OF AUGUST, 2013 A.D.
 Rhonda J. White PRESIDENT
 RHONDA J. WHITE
 ILLINOIS PROFESSIONAL LAND SURVEYOR NO. 035-003306
 LICENSE EXPIRES NOVEMBER 30, 2014
 THIS PROFESSIONAL SERVICE CONFORMS TO THE CURRENT ILLINOIS MINIMUM STANDARDS FOR A BOUNDARY SURVEY.

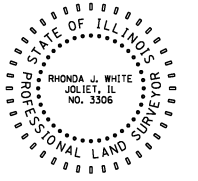

COORDINATE TABLE ~ U.S. ROUTE 30

| PT. NO. | STATION | OFFSET | NORTHING | EASTING |
|---------|-----------|------------|----------------|----------------|
| 913 | 266+84.50 | 50.00' RT | 1,762,050.0047 | 1,204,272.6689 |
| 914 | 266+84.50 | 111.56' RT | 1,762,017.3684 | 1,204,220.4721 |
| 1030 | 267+07.57 | 55.00' LT | 1,762,086.0277 | 1,204,373.9805 |
| 1031 | 267+22.29 | 75.09' LT | 1,762,083.6078 | 1,204,399.0774 |
| 1032 | 267+22.99 | 170.08' LT | 1,762,132.5262 | 1,204,480.5145 |
| 1034 | 267+37.88 | 209.86' LT | 1,762,139.0403 | 1,204,523.0669 |
| 915 | 267+92.90 | 149.84' RT | 1,761,910.3671 | 1,204,239.8969 |
| 1035 | 268+19.35 | 160.47' LT | 1,762,036.5346 | 1,204,524.6233 |
| 1036 | 268+23.58 | 65.00' LT | 1,761,987.3206 | 1,204,442.6940 |
| 916 | 268+58.84 | 145.14' RT | 1,761,859.2069 | 1,204,272.6066 |
| 917 | 269+10.84 | 118.85' RT | 1,761,827.6445 | 1,204,317.5106 |
| 918 | 269+40.64 | 105.98' RT | 1,761,807.7547 | 1,204,340.9698 |
| 919 | 269+43.46 | 99.75' RT | 1,761,807.9109 | 1,204,347.7422 |
| 920 | 270+07.09 | 89.62' RT | 1,761,756.6186 | 1,204,380.9779 |
| 922 | 271+25.76 | 94.56' RT | 1,761,849.4380 | 1,204,415.7899 |
| 921 | 271+27.40 | 89.53' RT | 1,761,849.5584 | 1,204,421.0123 |
| 923 | 272+89.85 | 97.45' RT | 1,761,499.3782 | 1,204,455.8148 |
| 924 | 273+16.28 | 147.57' RT | 1,761,464.1235 | 1,204,412.4987 |
| 959 | 273+59.46 | 65.00' LT | 1,761,466.5208 | 1,204,629.1895 |
| 925 | 273+64.66 | 154.33' RT | 1,761,419.3570 | 1,204,414.9308 |
| 370 | 273+86.94 | 228.33' LT | 1,761,467.7531 | 1,204,795.1919 |
| 926 | 274+18.77 | 162.39' RT | 1,761,369.3628 | 1,204,415.6941 |
| 927 | 275+12.81 | 156.66' RT | 1,761,285.2334 | 1,204,432.9805 |
| 929 | 276+61.91 | 168.89' RT | 1,761,149.1339 | 1,204,430.0579 |
| 928 | 276+61.93 | 163.89' RT | 1,761,149.2492 | 1,204,435.0568 |
| 962 | 277+19.64 | 100.00' LT | 1,761,097.4958 | 1,204,699.8777 |
| 371 | 277+20.42 | 199.21' LT | 1,761,098.2323 | 1,204,799.0879 |
| 963 | 277+48.33 | 60.00' LT | 1,761,068.2013 | 1,204,660.3203 |
| 961 | 277+48.64 | 100.00' LT | 1,761,068.4983 | 1,204,700.3205 |
| 930 | 277+52.89 | 169.00' RT | 1,761,060.1406 | 1,204,431.4167 |
| 931 | 277+52.89 | 159.00' RT | 1,761,060.2932 | 1,204,441.4156 |
| 932 | 278+46.61 | 159.00' RT | 1,760,966.5842 | 1,204,442.8463 |
| 471 | 278+46.89 | 124.00' RT | 1,760,966.8440 | 1,204,477.8465 |
| 964 | 278+48.33 | 60.00' LT | 1,760,968.2099 | 1,204,661.8470 |
| 965 | 281+46.17 | 60.00' LT | 1,760,670.4048 | 1,204,666.3940 |
| 966 | 282+46.85 | 60.00' LT | 1,760,569.7397 | 1,204,667.9310 |
| 456 | 282+52.84 | 111.37' LT | 1,760,564.5376 | 1,204,719.3854 |
| 977 | 282+58.83 | 165.00' LT | 1,760,559.3597 | 1,204,773.1017 |
| 978 | 283+10.03 | 165.00' LT | 1,760,508.1735 | 1,204,773.8833 |

CWA SURVEY
 CLAASSEN, WHITE & ASSOCIATES, P.C.
 LAND SURVEYORS
 121 AIRPORT DRIVE, UNIT 1, JOLIET, ILLINOIS 60431
 (815) 744-3720 cclassenwhite@cwasurvey.com
 CWA Job #5857

PLAT OF HIGHWAYS
 STATE OF ILLINOIS
 DEPARTMENT OF TRANSPORTATION
 U.S. ROUTE 30
 SECTION: ● CN RAILROAD COOK COUNTY
 PROJECT JOB NO. R-90-017-11
 STATION NONE TO STATION NONE
 SCALE: N/A SHEET 14 OF 15

BUREAU OF LAND ACQUISITION
 201 WEST CENTER COURT
 SCHALMBURG, ILLINOIS 60196-1096