

F.A.J. RTE.	SECTION	COUNTY	TOTAL SHEETS	SHEET NO.
90/94/290	2013-036R	COOK	256	1
ILLINOIS			CONTRACT NO. 60W71	

FOR INDEX OF SHEETS AND STANDARDS SEE SHEET NO. 2 AND 3

STATE OF ILLINOIS
DEPARTMENT OF TRANSPORTATION
DIVISION OF HIGHWAYS
**PROPOSED
HIGHWAY PLANS**

*254 & 25=281

PROJECT LOCATED IN CITY OF CHICAGO

D-91-227-13



LOCATION OF SECTION INDICATED THUS: -



FAI ROUTE 90/94/290 (I-90/94/290)
FROM CIRCLE INTERCHANGE TO
HARRISON STREET BRIDGE (EAST)
SECTION 2013-036R
BRIDGE REPLACEMENT,
ROADWAY RECONSTRUCTION,
RESURFACING AND LIGHTING
PROJECT: ACNHPP-0005(959)
COOK COUNTY
C-91-360-13

NPDES PERMIT INFORMATION	
NPDES Disturbed	
Area =	0.82 Acres
Approximate Location of Roadway is:	
Longitude	87° 38' 40.25" W
Latitude	41° 52' 27.51" N

DESIGN DESIGNATIONS:		POSTED /DESIGN SPEEDS:
HARRISON STREET	17,000(2040) COLLECTOR (URBAN)	25 /25 MPH
NB I-90/94	81,000(2040) INTERSTATE	45 /60 MPH
NW RAMP	36,000(2040) INTERSTATE	35 /35 MPH

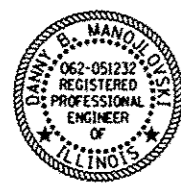

D.B. Manojlovski 12/6/13
DANNY B. MANOJLOVSKI DATE
LICENSE EXPIRES 11/30/2015
SHEET RANGE 1-54, 58-61, 66-72, 235-236, 252-256



Oranit P. Sanchez 12/16/13
ORANIT P. SANCHEZ DATE
LICENSE EXPIRES 11/30/2015
SHEET RANGE 1-54, 58-61, 66-72, 235-236, 252-256



William D. Stermer 12/06/13
WILLIAM D. STERMER DATE
LICENSE EXPIRES 11/30/2015
SHEET RANGE 73-92

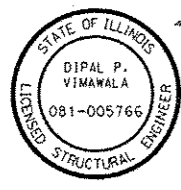

Dipal P. Vimawala 12/6/2013
DIPAL P. VIMAWALA DATE
LICENSE EXPIRES 11/30/2014
SHEET RANGE 93-139

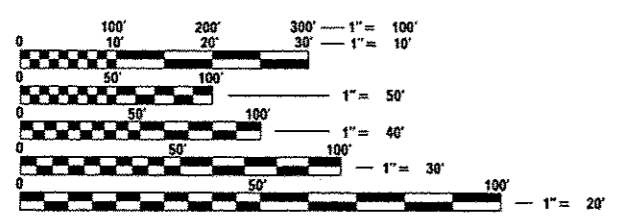

FULL SIZE PLANS HAVE BEEN PREPARED USING STANDARD ENGINEERING SCALES. REDUCED SIZED PLANS WILL NOT CONFORM TO STANDARD SCALES. IN MAKING MEASUREMENTS ON REDUCED PLANS, THE ABOVE SCALES MAY BE USED.

C.U.A.N.
CHICAGO ULILITY ALERT NETWORK
1-312-744-7000

PROJECT ENGINEER: ADDIS ABEBAW
PROJECT MANAGER: BRIAN KUTTAB

CONTRACT NO. 60W71

HARRISON STREET:
STA 7811+18.00 TO
STA 7814+50.00

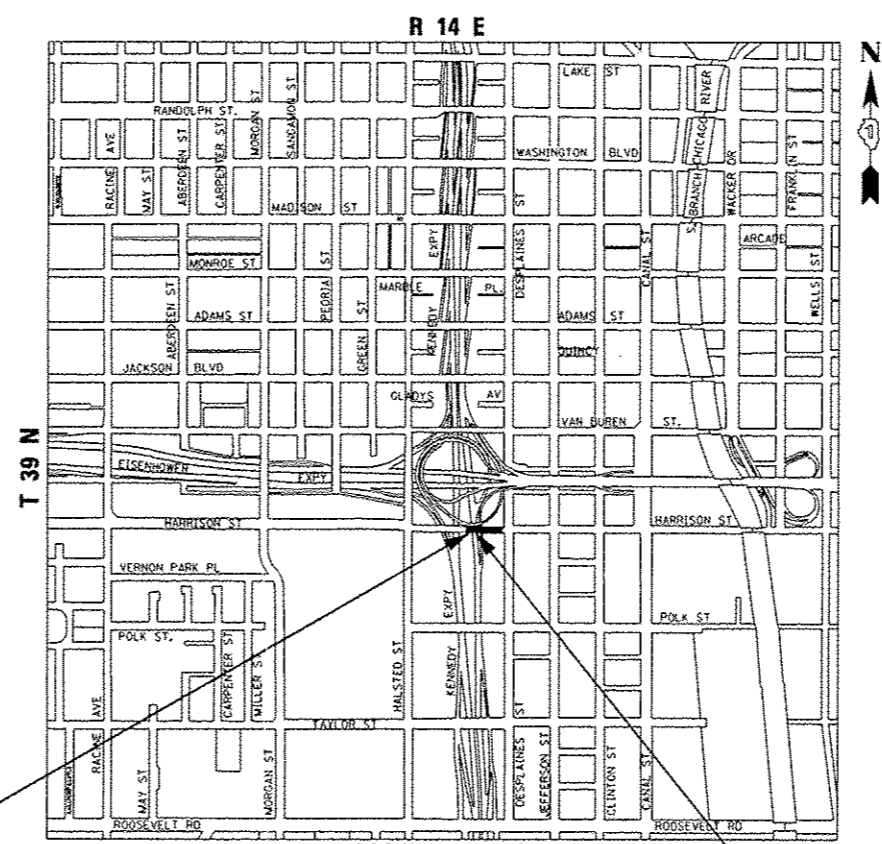

LOCATION MAP

NOT TO SCALE

GROSS LENGTH = 332.00 FT (0.063 MILES)
NET LENGTH = 332.00 FT (0.063 MILES)

HARRISON STREET BRIDGE
SN 016-1711
STA 7811+74.00 TO
STA 7813+44.25

STATE OF ILLINOIS
DEPARTMENT OF TRANSPORTATION
DIVISION OF HIGHWAYS

SUBMITTED *December 5 2013*

John Fortman
DEPUTY DIRECTOR OF HIGHWAYS, REGION ENGINEER

John D. Bararelli, P.E.
ENGINEER OF DESIGN AND ENVIRONMENT

Jan 24 2014

Omer Osman, P.E.
DIRECTOR OF HIGHWAYS, CHIEF ENGINEER

PRINTED BY THE AUTHORITY
OF THE STATE OF ILLINOIS

DISTRICT 1 DESIGN /CONSULTANT SERVICES: BRIAN KUTTAB, P.E. (847)705-4431 SCHAUMBURG, ILLINOIS