

THE JOHN P. PRUITT
IRREVOCABLE
TRUST DATED
OCTOBER 13, 2010
PARCEL NO. 6134127

EXISTING B WABASH
AVENUE (FAU 8012)
PROPOSED C WABASH
AVENUE (FAU 8012)

YELLOWSTONE VENTURE, L.L.C.
PARCEL NO. 6134114

SPRINGFIELD WABASH WEST
SUBDIVISION, L.L.C.
PARCEL NO. 6134149

RW AND WC
HOLDINGS, L.L.C.
PARCEL NO. 6134119

SOLON, L.L.C.
PARCEL NO. 6134117

COFFEY REAL ESTATE L.L.C.
PARCEL NO. 6134118

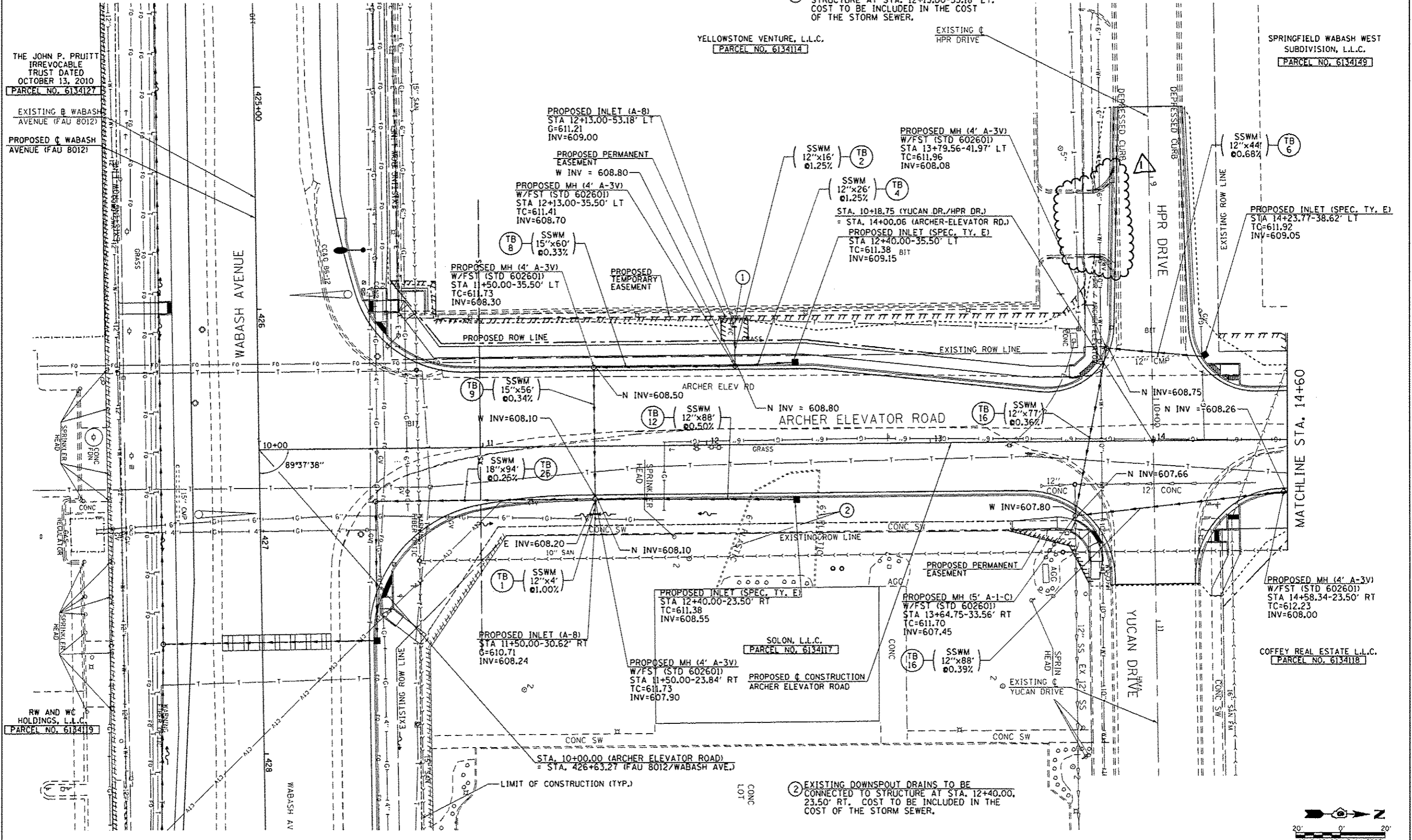

① EXISTING DRAIN TO BE CONNECTED TO
STRUCTURE AT STA. 12+13.00-53.18' LT.
COST TO BE INCLUDED IN THE COST
OF THE STORM SEWER.

② EXISTING DOWNSPOUT DRAINS TO BE
CONNECTED TO STRUCTURE AT STA. 12+40.00,
23.50' RT. COST TO BE INCLUDED IN THE
COST OF THE STORM SEWER.

SEE WABASH AVE. DRAINAGE PLANS FOR DRAINAGE INFO ALONG WABASH AVE.

FILE NAME +	USER NAME +	DESIGNED -	REVISED -
ct:\p\work\p\drain\edwardsjd\8373645\06	edwardsjd	SEW	03/21/2014
		DRAWN -	REVISED -
		AS	04/08/2014
		CHECKED -	REVISED -
		SEW	
		DATE -	REVISED -
		12/04/2013	

STATE OF ILLINOIS
DEPARTMENT OF TRANSPORTATION

ARCHER ELEVATOR ROAD
DRAINAGE PLAN SHEET

FAU RTE.	SECTION	COUNTY	TOTAL SHEETS	SHEET NO.
8012	21(W-3,TS-1,RS-7)	SANGAMON	679	202
CONTRACT NO. 72890			ILLINOIS FED. AID PROJECT	

SCALE: 1"=20' SHEET NO. 1 OF 2 SHEETS STA. 10+00.13 TO STA. 14+60.00

REV. 4-15-14

