

PARCEL	PROPERTY OWNER	R. O. W. (ACRES)	PE (ACRES)	TE (ACRES)
313	ZIMMER PROPERTIES	0.658	0	0
313A	MISSISSIPPI RIVER RADIO	0.461	0	0
314A	ANTHONY J. PINTO	0.704	TOTAL TAKE	0
318	GARY & C. RENA GALBRAITH	0.045	0	0.004
324	KENNETH & NICOLE MATHIS	0.039	0	0
361A	WSIL T.V. INC.	2.660	0	0
361B	WSIL T.V. INC.	0.194	0	0
9NY0195	STATE OF ILLINOIS	0.043	0	0
9NY0196	STATE OF ILLINOIS	0.283	0	0

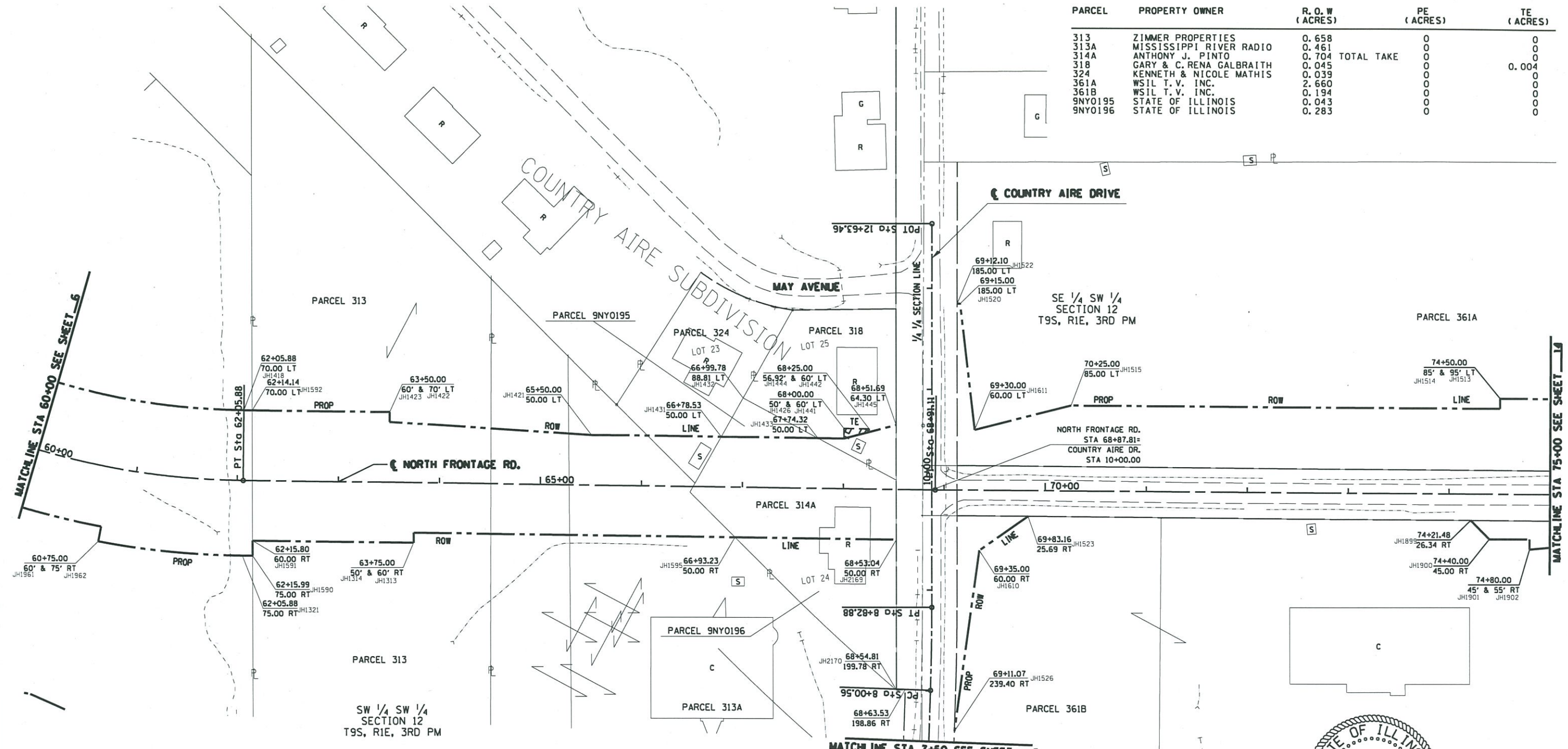

PT#	NORTHING	EASTING	PT#	NORTHING	EASTING
JH1313	393992.94	775387.68	JH1520	394231.12	775929.60
JH1314	394002.94	775387.81	JH1522	394231.14	775926.70
JH1321	393980.13	775218.39	JH1523	394020.00	775996.41
JH1418	394125.11	775220.26	JH1526	393806.75	775922.96
JH1421	394100.67	775564.09	JH1590	393979.99	775228.49
JH1422	394123.25	775364.36	JH1591	393995.00	775228.50
JH1423	394113.25	775364.24	JH1592	394125.01	775228.51
JH1426	394097.45	775814.07	JH1595	393998.83	775706.02
JH1431	394099.01	775692.61	JH1610	393986.00	775948.03
JH1432	394137.55	775714.36	JH1611	394106.03	775943.80
JH1433	394097.78	775788.39	JH1899	394016.55	776434.72
JH1441	394107.45	775814.20	JH1900	393997.77	776453.12
JH1442	394107.12	775839.20	JH1901	393997.52	776493.12
JH1444	394104.04	775839.16	JH1902	393987.52	776493.05
JH1445	394111.08	775865.94	JH1961	394009.07	775078.23
JH1513	394137.71	776464.01	JH1962	393994.32	775075.47
JH1514	394127.71	776463.95	JH2169	393996.77	775865.81
JH1515	394130.42	776038.96	JH2170	393846.99	775865.65

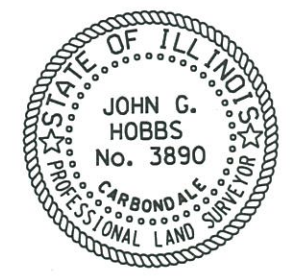

JOHN G. HOBBS
ILLINOIS PROFESSIONAL LAND SURVEYOR
Current license expires 11/2014.

This professional service conforms to the current Illinois minimum standards for a boundary survey.

FILE NAME =	USER NAME = hobbsjg	DESIGNED -	REVISED -	STATE OF ILLINOIS DEPARTMENT OF TRANSPORTATION	RIGHT OF WAY PLANS NORTH FRONTAGE RD./COUNTRY AIRE DR.	F.A. RTE.	SECTION	COUNTY	TOTAL SHEETS	SHEET NO.	
ca:\pwork\awidat\hobbsjg\2012\2687\2014-3-21-78221.dgn	PLOT SCALE = 100.0000' / in.	DRAWN -	REVISED -			IL 13	(1-3)R-2,N-4,TS-4,HBK-1	WILLIAMSON	733	267	
MODEL NAME =	PLOT DATE = 12/26/2013	CHECKED -	REVISED -			SCALE: 1" = 100' SHEET 7 OF 16 SHEETS STA. 60+00.00 TO STA. 75+00.00					
		DATE -	REVISED -			CONTRACT NO. 78221 ILLINOIS FED. AID PROJECT					