

TEMPORARY CONTROLLER SEQUENCE

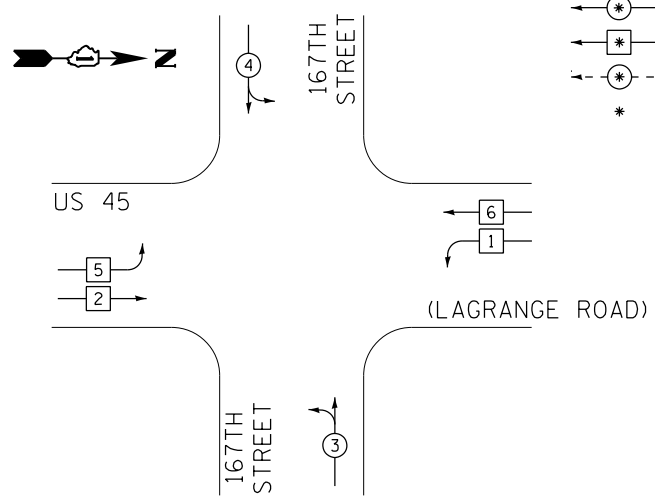

PHASE DESIGNATION DIAGRAM LEGEND

- ⊙ * DUAL ENTRY PHASE
- ⊙ * SINGLE ENTRY PHASE
- ⊙ * PEDESTRIAN PHASE
- * NUMBER REFERS TO ASSOCIATED PHASE

TEMPORARY PHASE DESIGNATION DIAGRAM

TEMPORARY EMERGENCY VEHICLE PREEMPTION SEQUENCE

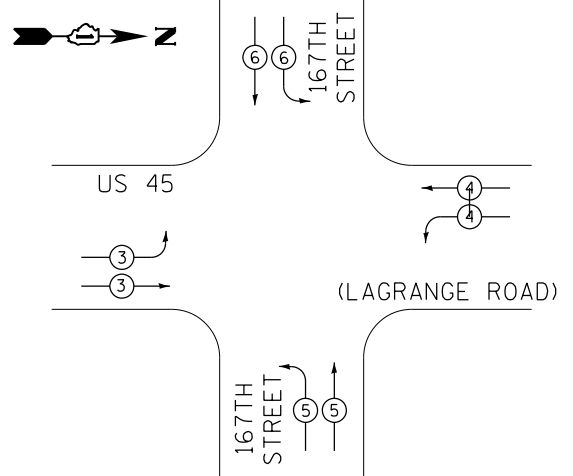

TEMPORARY EMERGENCY VEHICLE PREEMPTORS				
EMERGENCY VEHICLE PREEMPTORS	3	4	5	6
MOVEMENT	→	→	→	→

I.D.O.T. TRAFFIC SIGNAL INSTALLATION ELECTRICAL SERVICE REQUIREMENTS						TOTAL WATTAGE
TYPE	NO. OF LAMPS	WATTAGE (INCAND.)	LED	% OPERATION		
SIGNAL (RED)	20		17	0.50		170.0
(YELLOW)	20		25	0.25		125.0
(GREEN)	24		15	0.25		90.0
ARROW	8		12	0.10		9.6
PED. SIGNAL	--		25	1.00		0.0
CONTROLLER	1		100	1.00		100.0
ILLUM. SIGN	--		25	0.05		0.0
VIDEO SYSTEM	1		150	1.00		150.0
FLASHER			25	0.50		
ENERGY COST TO:					TOTAL =	644.6

VILLAGE OF ORLAND PARK
14700 SOUTH RAVINIA AVE.
ENERGY SUPPLY: CONTACT: KATHRYN SUGRUE
PHONE: (708) 235-2337
COMPANY: COMMONWEALTH EDISON

US ROUTE 45

TEMPORARY RADIO INTERCONNECT TO 171ST STREET

TEMPORARY RADIO INTERCONNECT TO 163RD STREET

TEMPORARY CABLE PLAN
STAGE 2, 2A, 2B & 3A

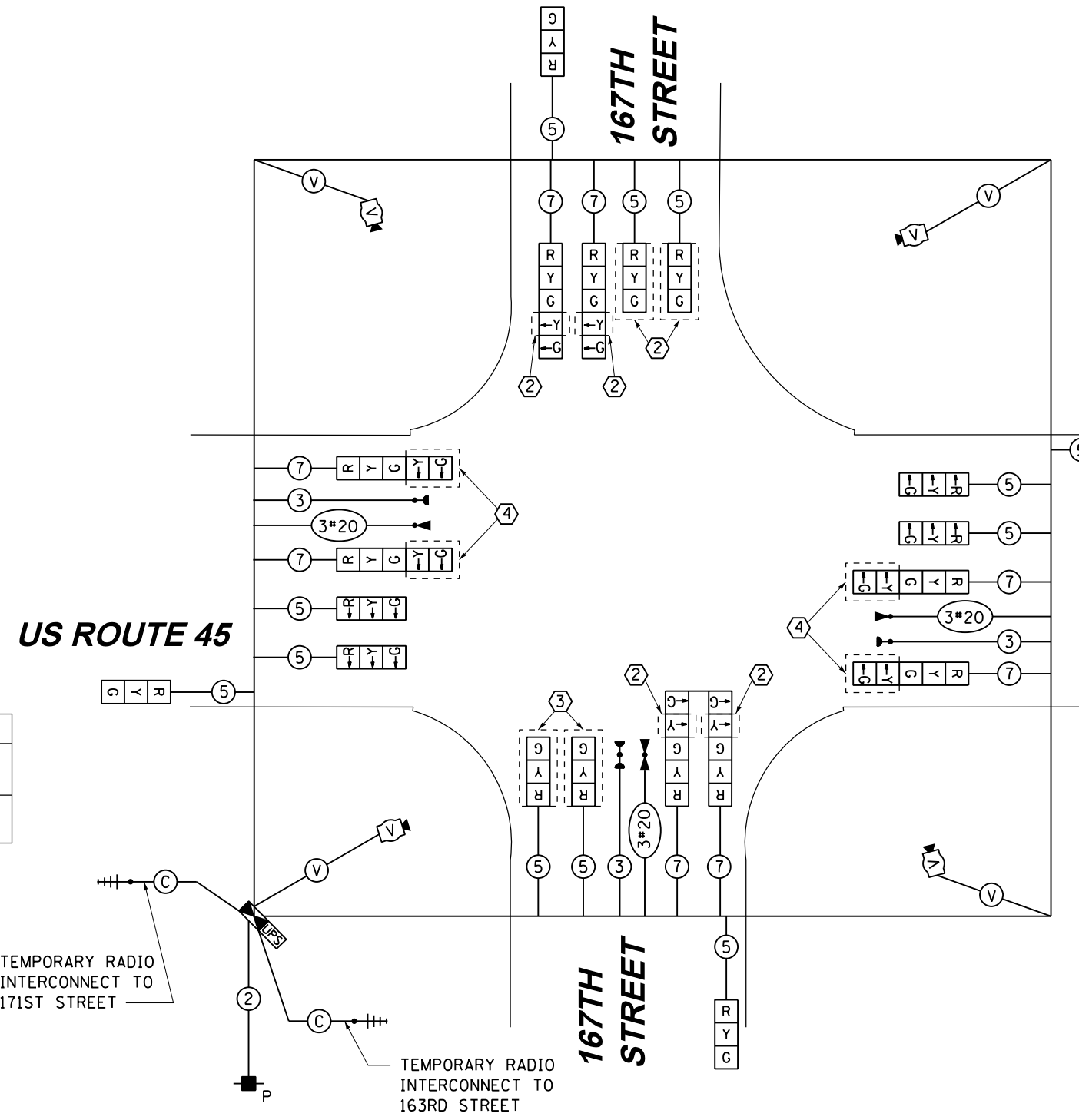

RESTORATION OF WORK AREA. RESTORATION OF THE TRAFFIC SIGNAL WORK AREA SHALL BE INCIDENTAL TO THE RELATED PAY ITEM SUCH AS FOUNDATION, CONDUIT, HANDHOLE, TRENCH AND BACKFILL, ETC., AND NO EXTRA COMPENSATION SHALL BE ALLOWED. ALL ROADWAY SURFACES SUCH AS SHOULDERS, MEDIANS, SIDEWALKS, PAVEMENT, ETC. SHALL BE REPLACED IN KIND. ALL DAMAGE TO MOWED LAWNS SHALL BE REPLACED WITH AN APPROVED SOD, AND ALL DAMAGE TO UNMOWED FIELDS SHALL BE SEEDED IN ACCORDANCE WITH STANDARD SPECIFICATIONS 252 AND 250 RESPECTIVELY.

NOTE:
THE TEMPORARY TRAFFIC SIGNAL CONTROLLER EQUIPMENT FOR THIS PROJECT SHALL BE "EAGLE" TO MATCH THE EXISTING ADJACENT SYSTEM.

CONSTRUCTION NOTES:

- ① TEMPORARY RADIO INTERCONNECT SHALL NOT BE REMOVED UNTIL FIBER INTERCONNECTS TO 163RD STREET AND 171ST STREET INTERSECTIONS ARE INSTALLED AND OPERATIONAL.
- ② BAG AND DEACTIVATE SIGNAL SECTION DURING STAGES 2A AND 2B.
- ③ BAG AND DEACTIVATE SIGNAL SECTION DURING STAGES 2A, 2B AND 3A.
- ④ BAG AND DEACTIVATE SIGNAL SECTION DURING STAGES 2, 2A, 2B AND 3A.

FOR PHASES 1, 2, 5, & 6 IN THE PHASE DESIGNATION DIAGRAM SHOWN AT TOP LEFT, THE FOLLOWING PHASE SEQUENCE SHALL BE FOLLOWED DURING STAGES 2, 2A AND 2B:

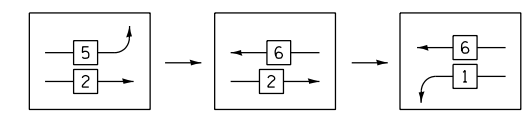

PHASES 3, 4, 7, & 8 SHALL FOLLOW THE STANDARD SEQUENCE IN ACCORDANCE WITH STATE STANDARD 857001

100 S. WACKER DR. SUITE 600 CHICAGO, IL 60606 TEL (312) 939-1000 FAX (312) 939-4998



FILE NAME = D160F05-SHT-TD32.dgn
SHT.PLAN

USER NAME = Frank.Stallone
DESIGNED - MRF
DRAWN - MRF
PLOT SCALE = 48.0000' / in.
CHECKED - MJL
PLOT DATE = 3/14/2013
DATE - 03/13/13

REVISIONS:
REVISED -
REVISED -
REVISED -
REVISED -

STATE OF ILLINOIS
DEPARTMENT OF TRANSPORTATION

TEMPORARY CABLE PLAN, TEMPORARY PHASE DESIGNATION DIAGRAM AND EMERGENCY VEHICLE PREEMPTION SEQUENCE
US 45 (LAGRANGE ROAD) AND 167TH STREET - STAGE 2, 2A, 2B & 3A
SCALE: N.T.S. SHEET 2 OF 3 SHEETS STA. TO STA.

F.A.P. RTE.	SECTION	COUNTY	TOTAL SHEETS	SHEET NO.
330	103R-3	COOK	932	491
TD-32			CONTRACT NO. 60F05	
ILLINOIS FED. AID PROJECT				