

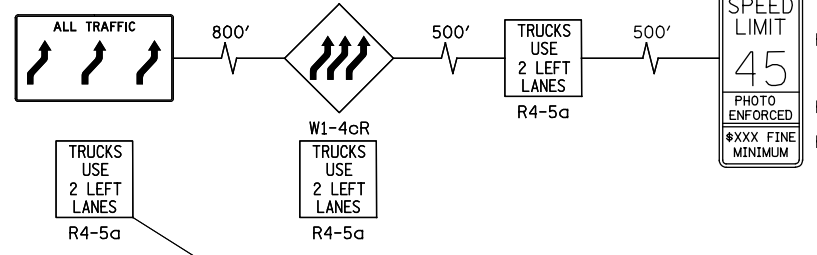

4' X 8' ; 1 BORDER; 10 CAPITAL LETTERS.
BACKGROUND SHEETING SHALL BE THE
SAME AS ALL DIAMOND SHAPED
CONSTRUCTION SIGNS.

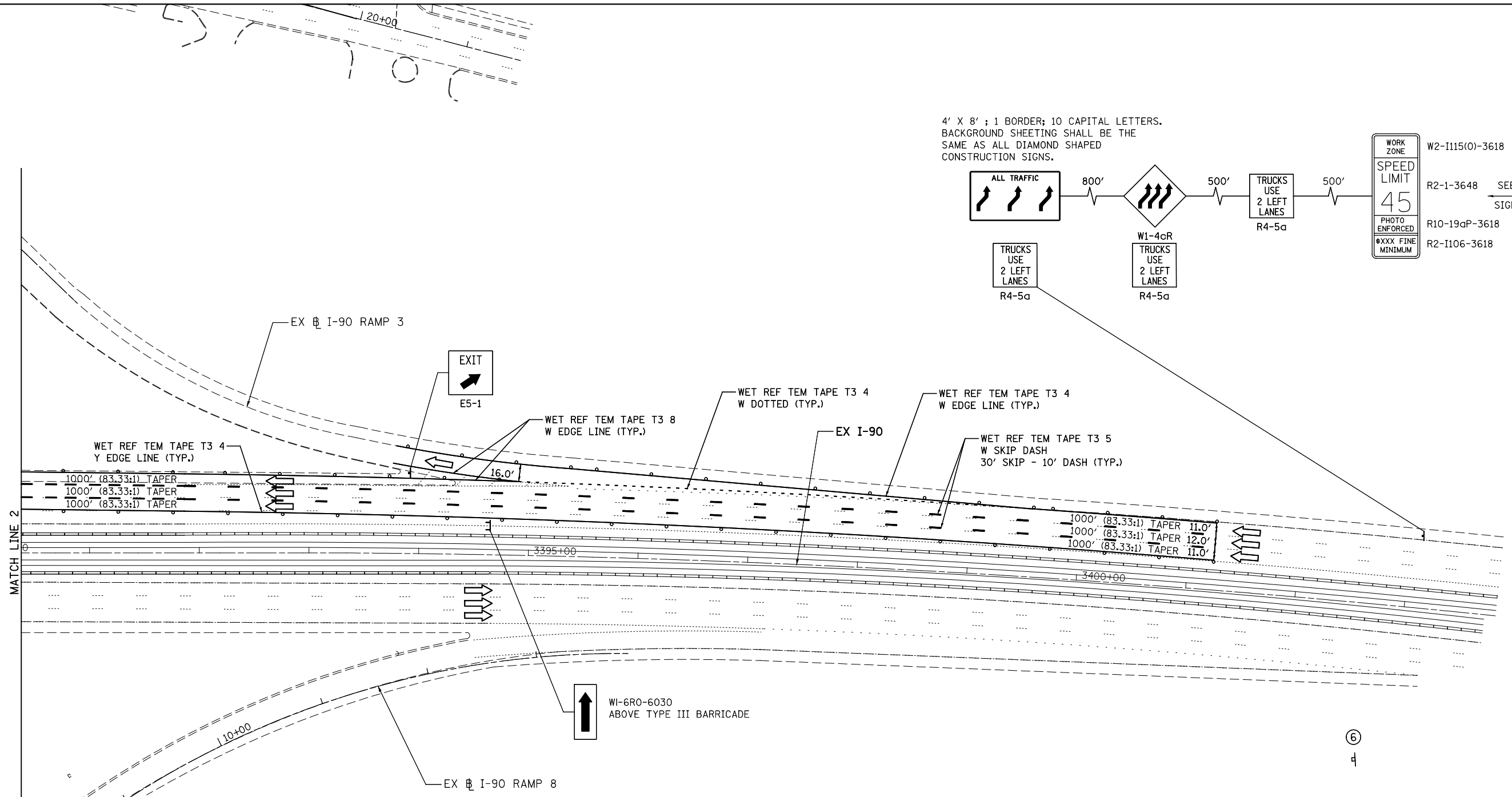

WORK ZONE W2-I115(O)-3618
SPEED LIMIT 45
PHOTO ENFORCED
XXX FINE MINIMUM
R2-1-3648 SEE ADVANCED SIGNING DETAIL
R10-19aP-3618
R2-I106-3618



LEGEND	
	WORK AREA
	TEMPORARY PAVEMENT
	PROP. BASE COURSE WIDENING WITH 2 1/2" OF TEMPORARY PAVEMENT
	TYPE II BARRICADES OR DRUMS WITH STEADY BURNING LIGHTS @ 50 FT CENTERS ALONG ROADWAY (TANGENTS), 25 FT CENTERS ALONG TAPERS, AND 12 FT CENTERS ALONG RADII.
	IMP ATTN TEMP FRN TL3
	VERTICAL PANEL @ 50 FT C-C
	TYPE III BARRICADES WITH FLASHING LIGHTS
	TEMPORARY CONCRETE BARRIER
	DIRECTION OF TRAFFIC

ADVANCE SIGNING DETAIL:

- The Road Construction Ahead sign shall be located 3 to 5 miles in advance of the project limits.
- The message and size of the Work Zone Public Information Sign shall be as specified by the Department.
- The message board shall be used to display status of lanes within the project. The primary messages shall be:
"All Lanes Open"

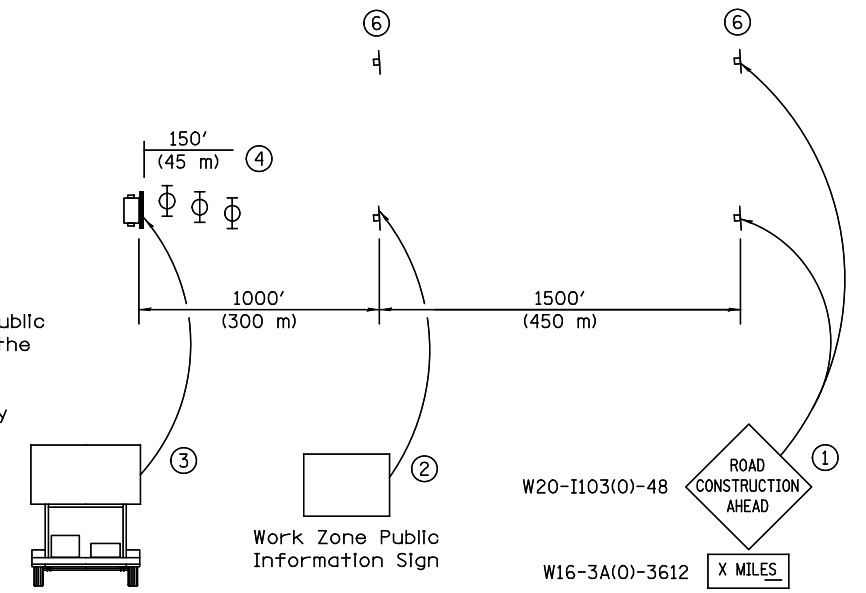

USER NAME = tkceppn(Rdwy_L1s1e)	DESIGNED - CPK	REVISED -
PLOT CONFIG = PDF(Grey_Small).plt	DRAWN - CPK	REVISED -
PLOT SCALE = 1:1000	CHECKED - JAH	REVISED -
PLOT DATE = 2/18/2013 7:12:40 PM	DATE - 2/18/2013	REVISED -

STATE OF ILLINOIS
DEPARTMENT OF TRANSPORTATION

SUGGESTED STAGES OF CONSTRUCTION & TRAFFIC CONTROL
DETAIL FOR I-90 CENTER PIER CONSTRUCTION

SCALE: 1"=50' SHEET M0T-36 OF 42

F.A.U. RTE.	SECTION	COUNTY	TOTAL SHEETS	SHEET NO.
2746	1616B	COOK	404	96
				60J14

FED. ROAD DIST. NO. ILLINOIS FED. AID PROJECT