

PART OF THE WEST HALF OF THE SOUTHWEST QUARTER OF SECTION 2, TOWNSHIP 40 NORTH, RANGE 12 EAST OF THE 3rd P. M., COOK COUNTY, ILLINOIS.

PARCEL NUMBER	OWNER	TOTAL HOLDING ±		PART TAKEN ±		REMAINDER ±		PREVIOUS DEDICATION		EASEMENT		EASEMENT PURPOSE	PERMANENT TAX INDEX NUMBER	PROPERTY ACQUIRED BY
		HECTARES	ACRES	METRIC	ENGLISH	HECTARES	ACRES	SO. METERS	SO. FEET	SO. METERS	SO. FEET			
ODX0001DED	Cities Service Oil Company	0.1939	0.4791	42.0 SO. M. 0.0042 HA.	452 SO. FT. 0.0104 AC.	0.1939	0.4791	0	0	0	0	GRADING	12-02-400-058	12-02-400-058

LEGEND

SECTION CORNER
QUARTER SECTION CORNER

SECTION LINE
QUARTER SECTION LINE
QUARTER, QUARTER SECTION LINE
PLATTED LOT LINE
PROPERTY (DEED) LINE
APPARENT PROPERTY LINE
CENTERLINE
EXISTING RIGHT OF WAY LINE
PROPOSED RIGHT OF WAY LINE
PROPOSED EASEMENT LINE
MEASURED DIMENSION
COMPUTED DIMENSION
ENGLISH DIMENSION
RECORDED DATA
EXISTING BUILDING

Scale: 1 : 200

Bearings are based on an assumed value of N 78° 03' 31" W along the south line of Lot 1 in Citgo's Resubdivision

GRAPHIC SCALE - METERS

IRON PIPE OR ROD FOUND
CUT CROSS FOUND OR SET
TI IRON ROD FLUSH WITH GROUND TO THE FOUND IRON STAKE, IDENTIFIED BY COLORED PLASTIC CAP BEARING SURVEYORS REGISTRATION NUMBER.
BTI THESE STAKES IN CULTIVATED AREAS, REFERENCE FOUND OR SET MONUMENTATION, BURIED 3/4" INCH IRON ROD 20 INCHES BELOW GROUND TO THE FOUND IRON STAKE, IDENTIFIED BY COLORED PLASTIC CAP BEARING SURVEYORS REGISTRATION NUMBER.
STAKING OF PROPOSED RIGHT OF WAY, SET DIVISION OF HIGHWAYS SURVEY MARKER TO MONUMENT THE POSITION SHOWN, IDENTIFIED BY INSCRIPTION DATA AND SURVEYORS REGISTRATION NUMBER.
STAKING OF PROPOSED RIGHT OF WAY IN CULTIVATED AREAS, BURIED 3/4" INCH METAL ROD 20 INCHES BELOW GROUND TO MARK FUTURE SURVEY MARKER POSITION, IDENTIFIED BY COLORED PLASTIC CAP BEARING SURVEYORS REGISTRATION NUMBER.
PERMANENT SURVEY MARKER, I.D.O.T. STD. 2135 (TO BE SET BY OTHERS)
RIGHT OF WAY STAKING PROPOSED TO BE SET.

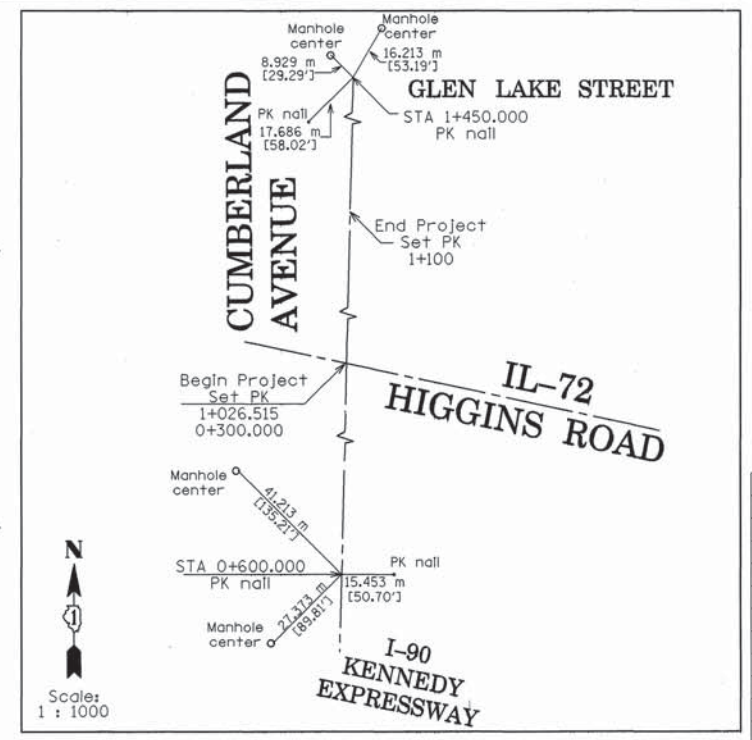
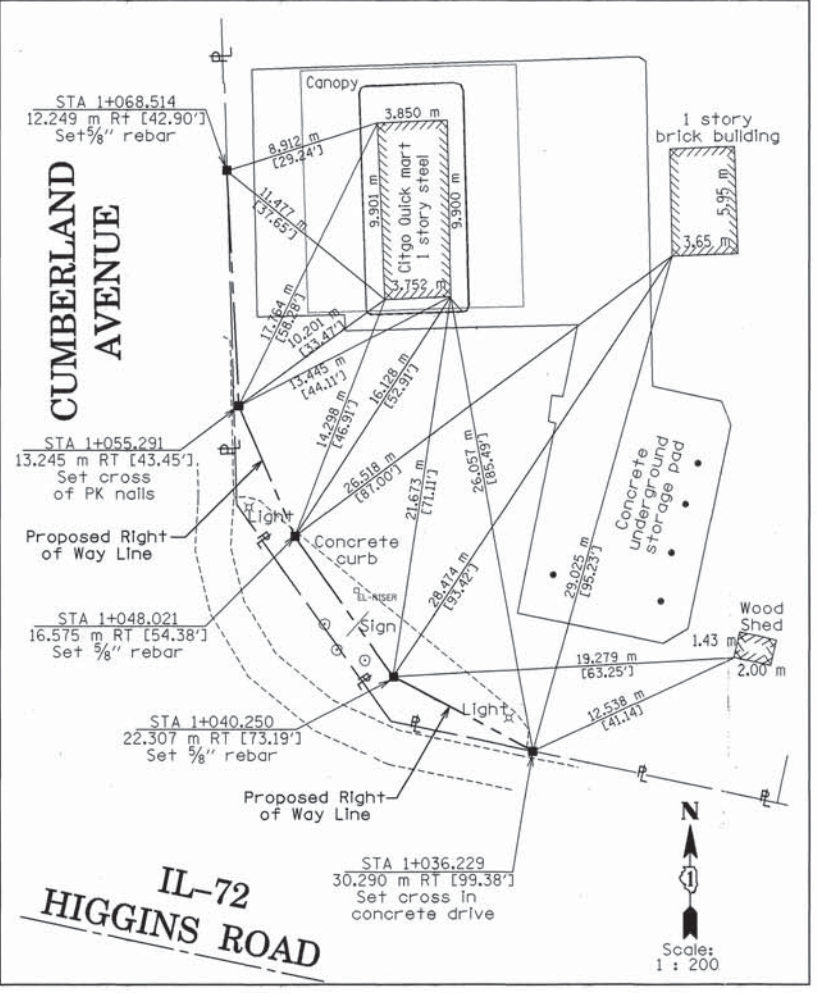
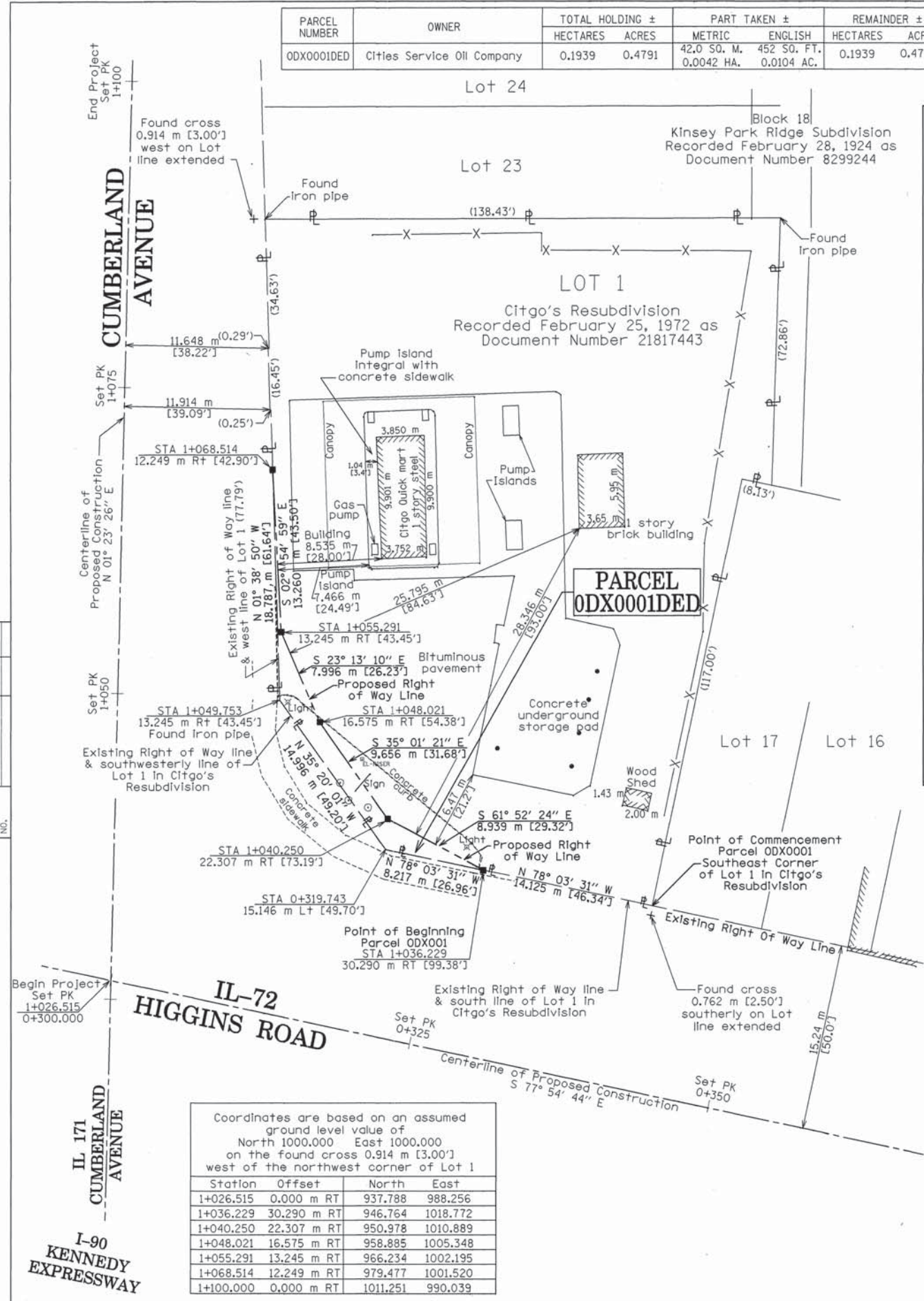

STATE OF ILLINOIS } S.S.
COUNTY OF COOK }

THIS IS TO CERTIFY THAT I, WILLIAM J. FLEMING, AN ILLINOIS PROFESSIONAL LAND SURVEYOR, HAVE SURVEYED THE PLAT OF HIGHWAYS SHOWN HEREON IN SECTION 2, TOWNSHIP 40 NORTH, RANGE 12 EAST OF THE THIRD PRINCIPAL MERIDIAN, COOK COUNTY; THAT THE SURVEY IS TRUE AND COMPLETE AS SHOWN TO THE BEST OF MY KNOWLEDGE AND BELIEF; THAT THE PLAT CORRECTLY REPRESENTS SAID SURVEY, THAT ALL MONUMENTS FOUND AND ESTABLISHED ARE OF PERMANENT QUALITY AND OCCUPY THE POSITIONS SHOWN THEREON AND THAT THE MONUMENTS ARE SUFFICIENT TO ENABLE THE SURVEY TO BE RETRACED, MADE FOR THE ILLINOIS DEPARTMENT OF TRANSPORTATION.

DATED AT CHICAGO, ILLINOIS THIS 27TH DAY OF DECEMBER, A.D. 2000.

Wm. J. Fleming
ILLINOIS PROFESSIONAL LAND SURVEYOR NO. 35-3226

RECORDING FEE 103.00
DATE 4/22/02
OK BY gm

0020457364

WILLIAM J. FLEMING
35-3226
PROFESSIONAL LAND SURVEYOR

STATE OF ILLINOIS

RECORDING FEE 103.00
DATE 4/22/02
OK BY gm

MAIL TO: Illinois Department of Transportation
ATTN: Land Acquisition - 3rd Floor
201 W. Center Court
Schaumburg, IL 60196-1096

GRAEF, ANHALT, SCHLOEMER & ASSOCIATES, INC.
CONSULTING ENGINEERS AND LAND SURVEYORS
8501 W. Higgins Road, Suite 280
Chicago, Illinois 60631
(773) 399-0112

PLAT OF HIGHWAYS
STATE OF ILLINOIS
DEPARTMENT OF TRANSPORTATION
I-90 AT CUMBERLAND AVENUE

SECTION COOK COUNTY
PROJECT JOB NO. R-90-057-00
STATION 1+026.515 TO STATION 1+100.000
SCALE: 1 : 200 SHEET 2 OF 2

BUREAU OF LAND ACQUISITION
201 WEST CENTER COURT
SCHAUMBURG, ILLINOIS 60196 - 1096

SHEET 1 OF 2 IS A COVER SHEET AND IS NOT RECORDED AS DOCUMENT NO.

DATE	BY

R.O.W. PLAT	NOTEBOOK NO.

RECORDING: RECORDED ON