

PLAN	SURVEYED	DATE
	PLOTTED	BY
	CHECKED	
	ALIGNED	
	FILED	
	NO. _____	
	FILE NAME	
	FILE NUMBER	

PROFILE	SURVEYED	DATE
	PLOTTED	BY
	CHECKED	
	GRADES	
	STRUCTURE	
	NOTATIONS	
	CHFD	
	NO. _____	
	FILE NAME	
	FILE NUMBER	

COMPANY NAME: HRGreen
 PROJECT CONTACT: HRGreen.com
 CLIENT: Illinois Professional Design Firm
 DATE PLOTTED: 2/8/2013 10:52:24 AM
 FILE NAME: 860009607-dpp-03.dgn
 PLOT NUMBER: 601.11
 PER TABLE: standard-drawings.tbl

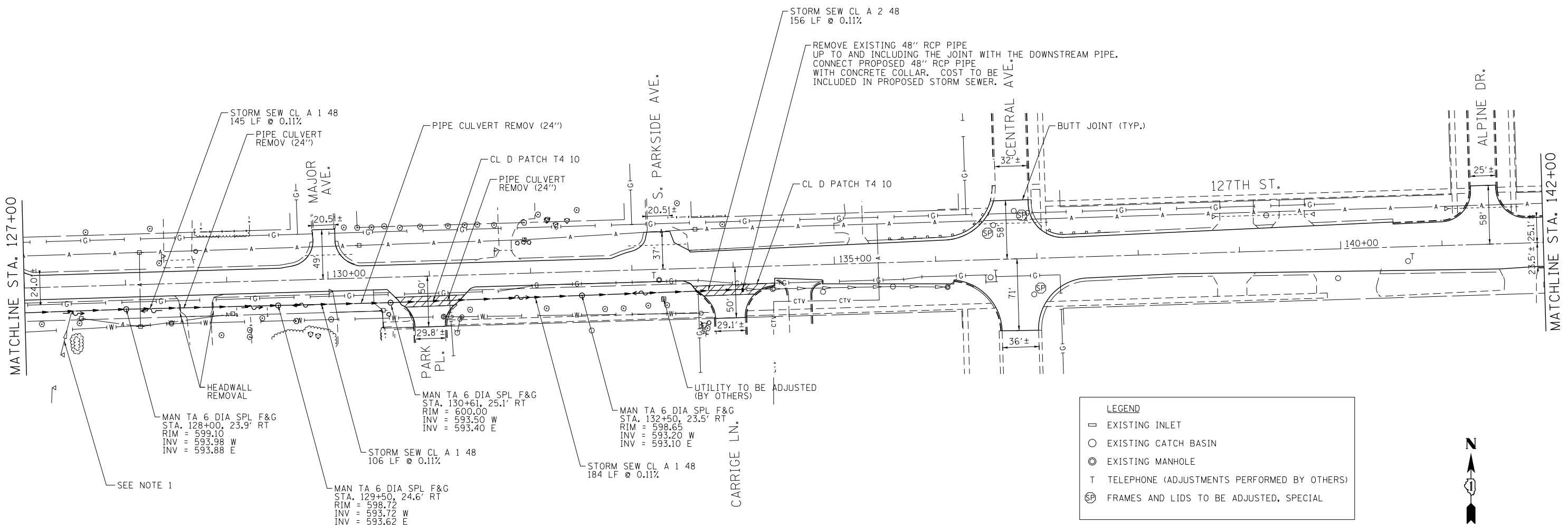

LEGEND

- EXISTING INLET
- EXISTING CATCH BASIN
- ⊙ EXISTING MANHOLE
- T TELEPHONE (ADJUSTMENTS PERFORMED BY OTHERS)
- ⊕ SP FRAMES AND LIDS TO BE ADJUSTED, SPECIAL

NOTE:

- GRADING AT EXISTING PIPE OUTLET SHALL MAINTAIN POSITIVE SLOPE TO ENSURE DRAINAGE INTO THE PROPOSED DITCH.

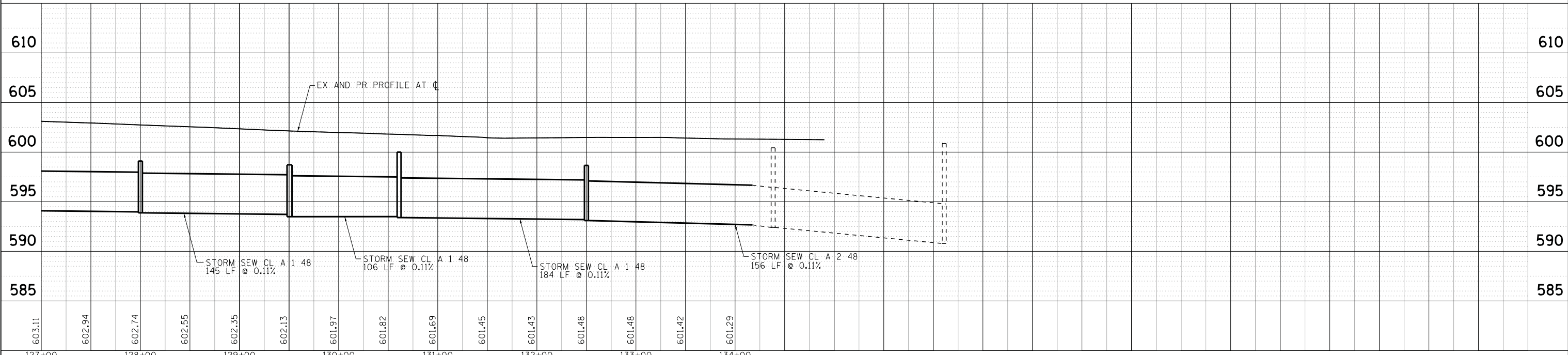
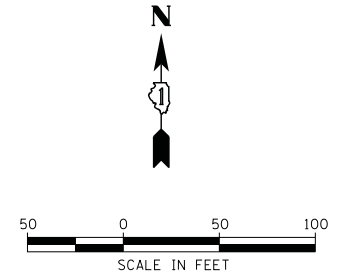

USER NAME = spenal	DESIGNED - CMH	REVISED -
	DRAWN - SMP	REVISED -
PLOT SCALE = 1" = 50'	CHECKED - TEH	REVISED -
PLOT DATE = 2/8/2013	DATE - 2/8/13	REVISED -

**STATE OF ILLINOIS
DEPARTMENT OF TRANSPORTATION**

**DRAINAGE PLAN
127TH STREET (RIDGELAND AVE. TO IL RTE. 83)**

SCALE: 1" = 50' SHEET NO. 3 OF 4 SHEETS STA. 127+00 TO STA. 142+00

F.A. RTE.	SECTION	COUNTY	TOTAL SHEETS	SHEET NO.
1587	3034-RS-S	COOK	48	16
FED. ROAD DIST. NO.			CONTRACT NO. 60L82	
ILLINOIS FED. AID PROJECT				