STORM SEWER REMOVAL 12"
STA. 182+99.7 TO 182+99.3 - 2' (TBF=0.4 CU YD)
STA. 185+57.8 TO 185+49.7 - 62' (TBF=10.3 CU YD)
STA. 186+00.0 TO 185+49.7 - 54' (TBF=14.8 CU YD)

STORM SEWER REMOVAL 15"
STA. 182+92.8 TO 182+99.3 - 5' (TBF=4.0 CU YD)
STA. 185+49.7 TO 185+55.8 - 5' (TBF=1.6 CU YD)

STORM SEWER REMOVAL 18"
STA. 181+00.0 TO 185+49.7 - 448' (TBF=394.3 CU YD)

REMOVING INLETS
182+99.74, 39.9 RT

REMOVING MANHOLES
181+39.92, 64.6 LT
182+99.30, 34.6 RT
185+49.68, 40.3 RT

REMOVING CATCH BASINS
185+55.78, 34.4 RT
185+57.79, 32.0 LT
186+00.00, 69.8 RT

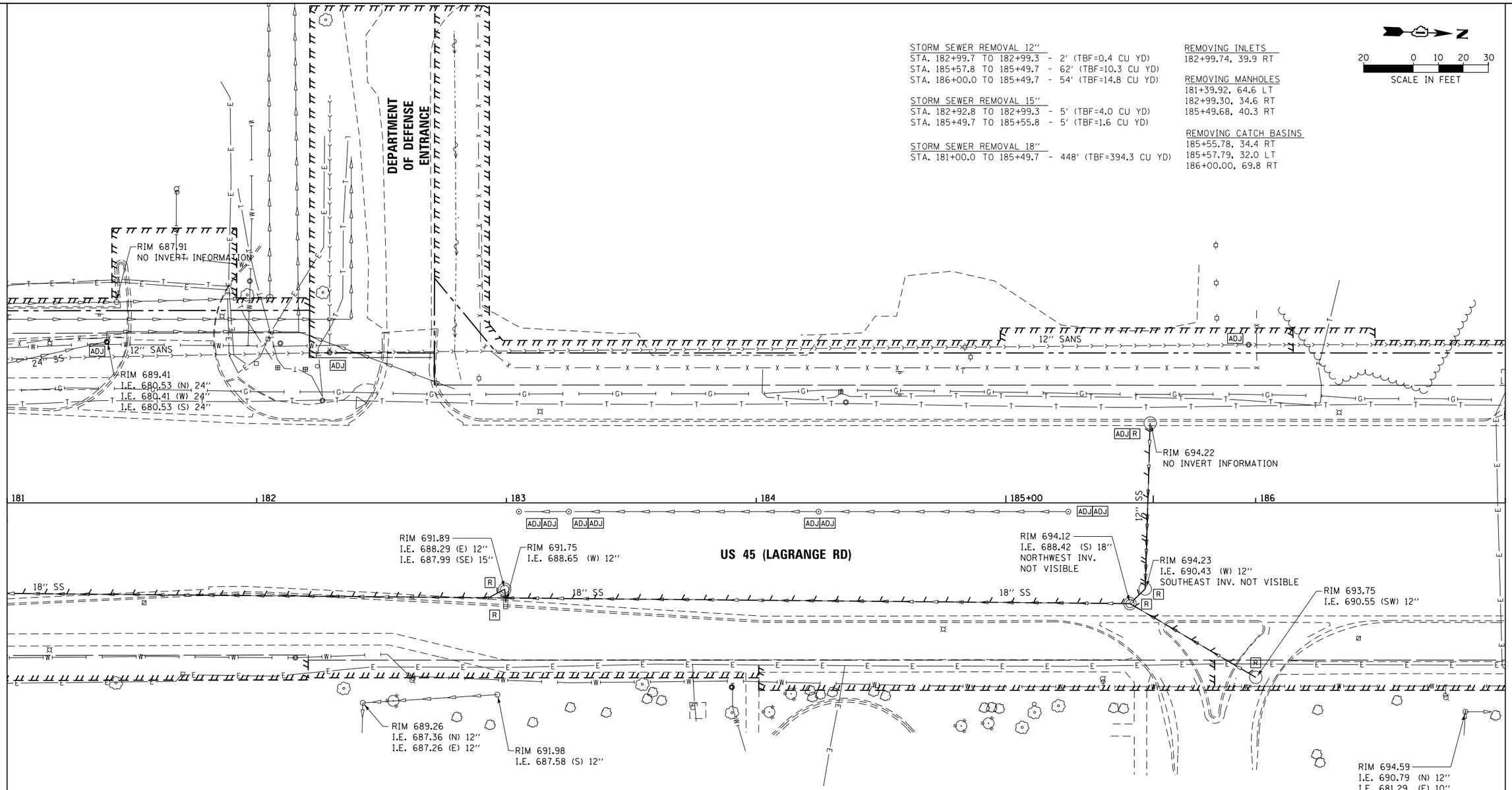

NOTES:

1. SEE DRAWING DN-01 FOR DRAINAGE LEGEND AND NOTES.
2. SEE DRAWINGS DS-01 THROUGH DS-09 FOR STRUCTURE AND PIPE INFORMATION.

URS
100 S. WACKER DR.
SUITE 500
CHICAGO IL 60606
TEL (312)-939-1000
FAX (312)-939-4198

FILE NAME = D160M61-SHT-DRAINEX02.dgn	USER NAME = Anthony.Plutz	DESIGNED - EJD	REVISED -
		DRAWN - EJD	REVISED -
	PLOT SCALE = 40.0000 ' / in.	CHECKED - JWM	REVISED -
SHT_PLAN	PLOT DATE = 3/14/2013	DATE - 03/13/2013	REVISED -

STATE OF ILLINOIS
DEPARTMENT OF TRANSPORTATION

EXISTING DRAINAGE PLAN – US 45 (LAGRANGE ROAD)

SCALE: 1"=20' | SHEET 2 OF 17 SHEETS | STA. 181+00.00 TO STA. 187+00.00

F.A.P RTE.	SECTION	COUNTY	TOTAL SHEETS	SHEET NO.
330	103R-4	COOK	877	160
	DU–02	CONTRACT NO. 60M61		
	ILLINOIS FED. AID PROJECT			