

PLAN	SURVEYED	DATE
	PLOTTED	BY
	NOTE BOOK	
	NO.	
	CHECKED	
	FILE NAME	

PROFILE	SURVEYED	DATE
	PLOTTED	BY
	GRADES CHECKED	
	NO.	
	STRUCTURE	
	NOTATION	

**URS**  
100 S. WACKER DR.  
SUITE 5000  
CHICAGO, IL 60606  
TEL 312/999-4000  
FAX 312/939-4998

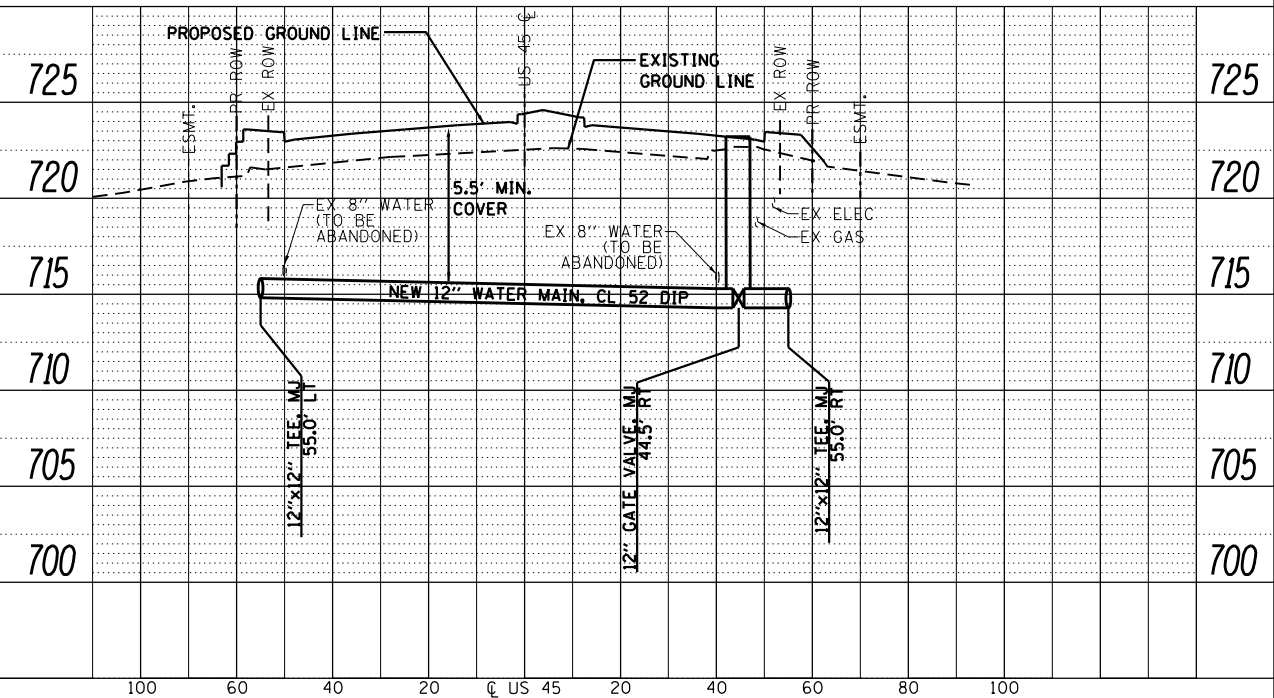
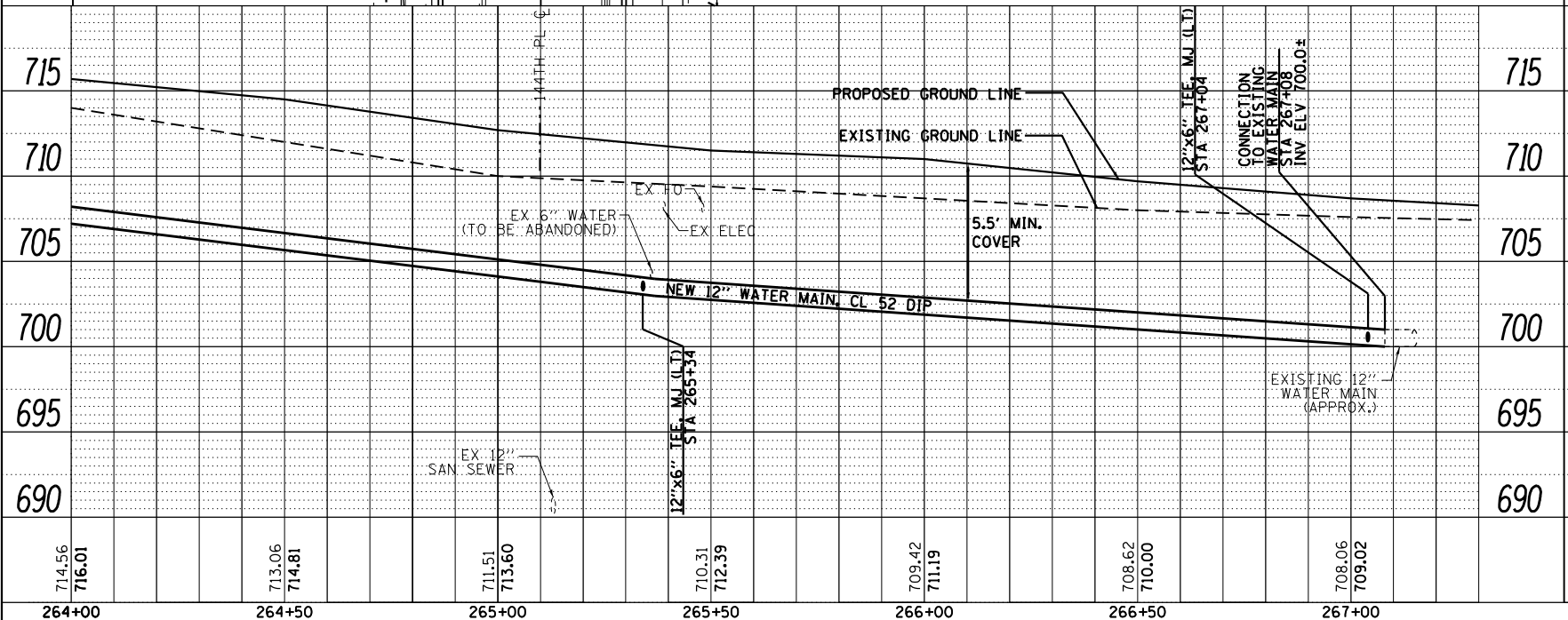
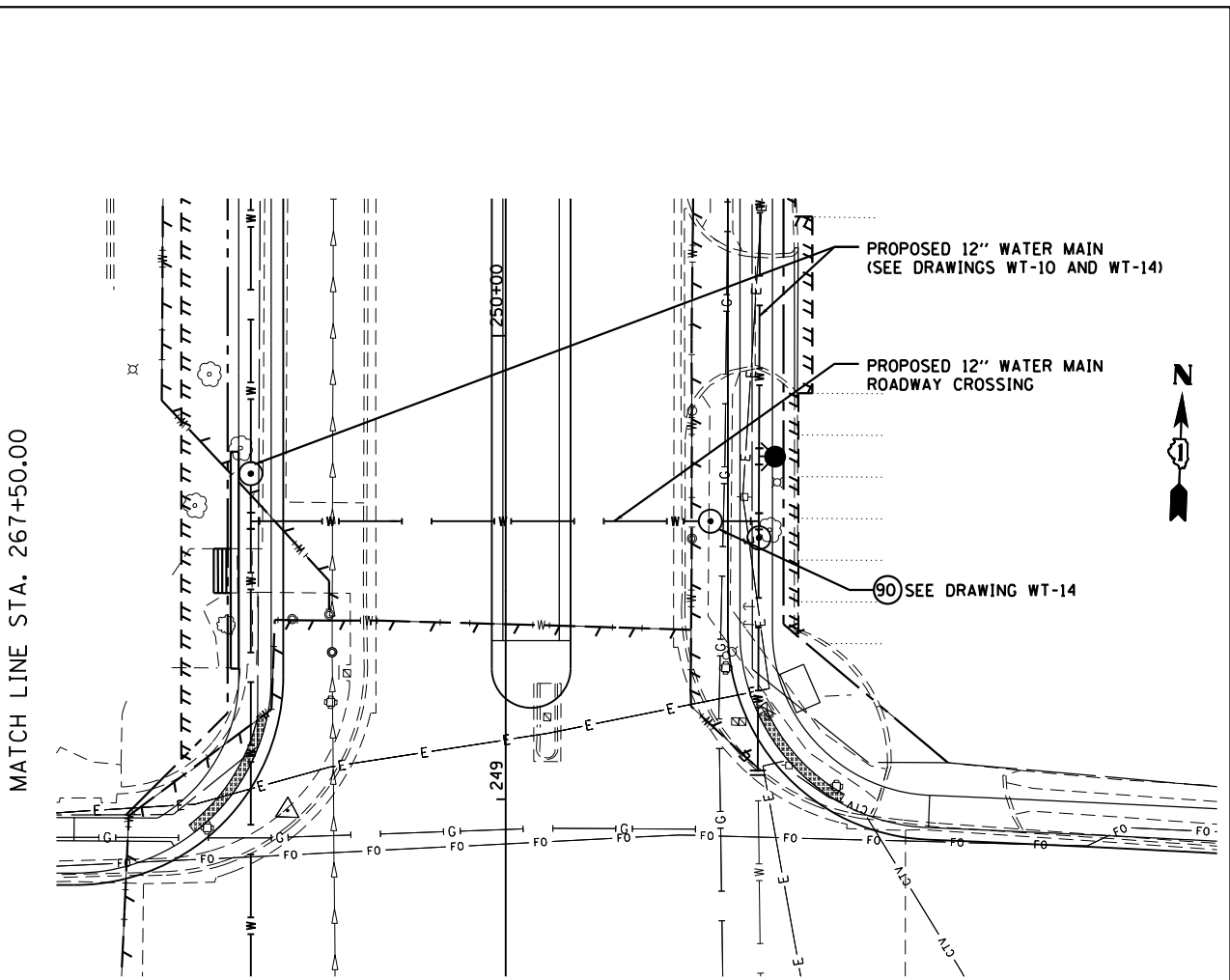
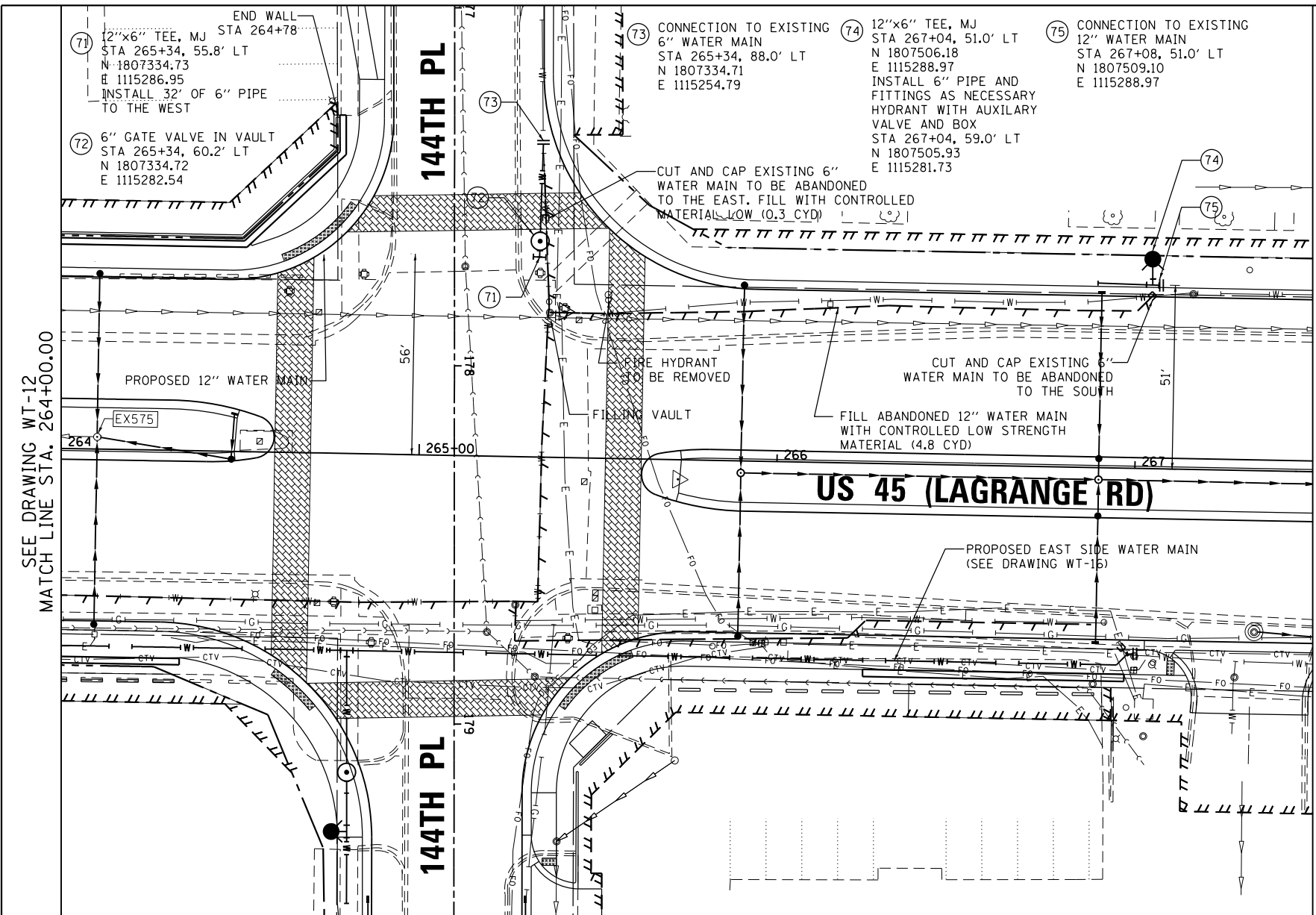

FILE NAME =	USER NAME = Anthony.Plutz	DESIGNED - DF	REVISED -	<b>STATE OF ILLINOIS</b> <b>DEPARTMENT OF TRANSPORTATION</b>	<b>WATER MAIN - PROPOSED PLAN AND PROFILE</b> <b>US 45 (LAGRANGE ROAD) - WEST SIDE</b>	F.A.P. R.T.E.	SECTION	COUNTY	TOTAL SHEETS	SHEET NO.
D160M61-SHT-WATER13.dgn		DRAWN - DF	REVISED -			330	103R-4	COOK	877	244
PLOT SCALE = 40.0000' / in.		CHECKED - TDW	REVISED -			<b>WT-13</b>		CONTRACT NO. 60M61		
PLOT DATE = 3/14/2013		DATE - 03/13/2013	REVISED -			SCALE: 1"=20'H; 1"=5'V		SHEET NO. 13 OF 21 SHEETS		STA. 264+00.00 TO STA. 270+00.00

ILLINOIS FED. AID PROJECT