

PLAN	SURVEYED	DATE
	PLOTTED	BY
	ALIGNED	
	CHECKED	
	FILED	
	NO.	
	NO.	
	NO.	

PROFILE	SURVEYED	DATE
	PLOTTED	BY
	GRADES	
	CHECKED	
	STRUCTURE	
	NOTATIONS	
	CHORD	
	NO.	
	NO.	
	NO.	

URS
100 S. WACKER DR.
SUITE 500
CHICAGO, IL 60606
TEL (312) 539-4000
FAX (312) 539-4000

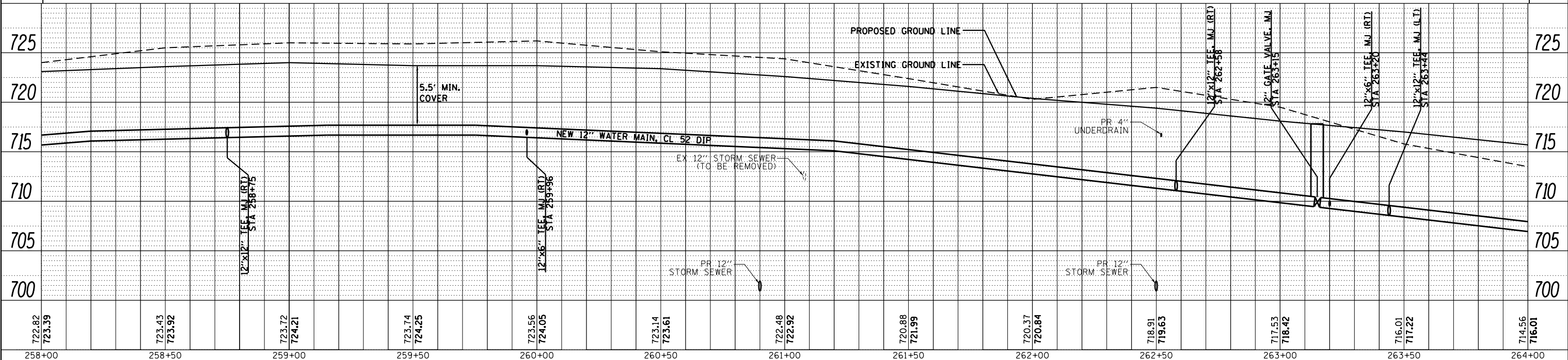
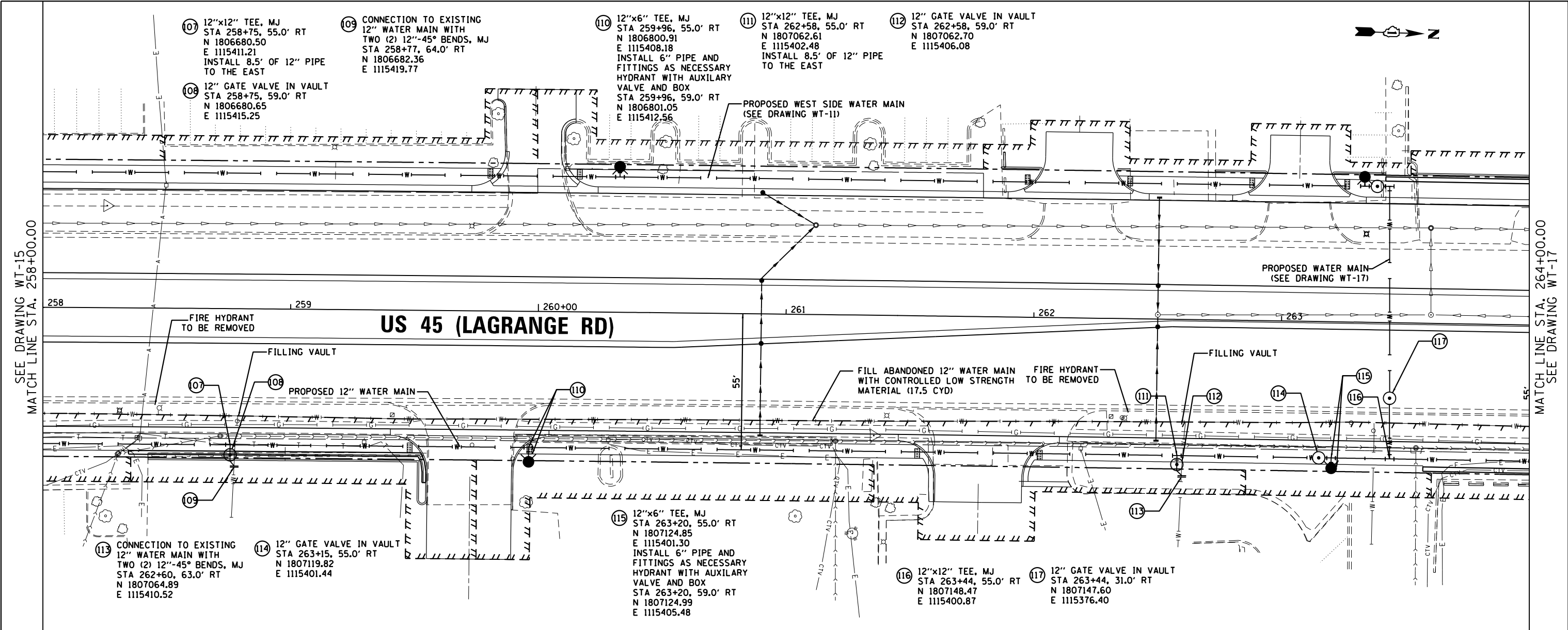

FILE NAME =	USER NAME = Anthony.Plutz	DESIGNED - DF	REVISED -	STATE OF ILLINOIS DEPARTMENT OF TRANSPORTATION	WATER MAIN - PROPOSED PLAN AND PROFILE US 45 (LAGRANGE ROAD) - EAST SIDE	F.A.P. RTE.	SECTION	COUNTY	TOTAL SHEETS	SHEET NO.
D160M61-SHT-WATER16.dgn		DRAWN - DF	REVISED -			330	103R-4	COOK	877	247
PLOT SCALE = 40.0000' / in.		CHECKED - TDW	REVISED -			WT-16		CONTRACT NO. 60M61		
PLOT DATE = 3/14/2013		DATE - 03/13/2013	REVISED -			SCALE: 1"=20'H; 1"=5'V SHEET 16 OF 21 SHEETS STA. 258+00.00 TO STA. 264+00.00 ILLINOIS FED. AID PROJECT				