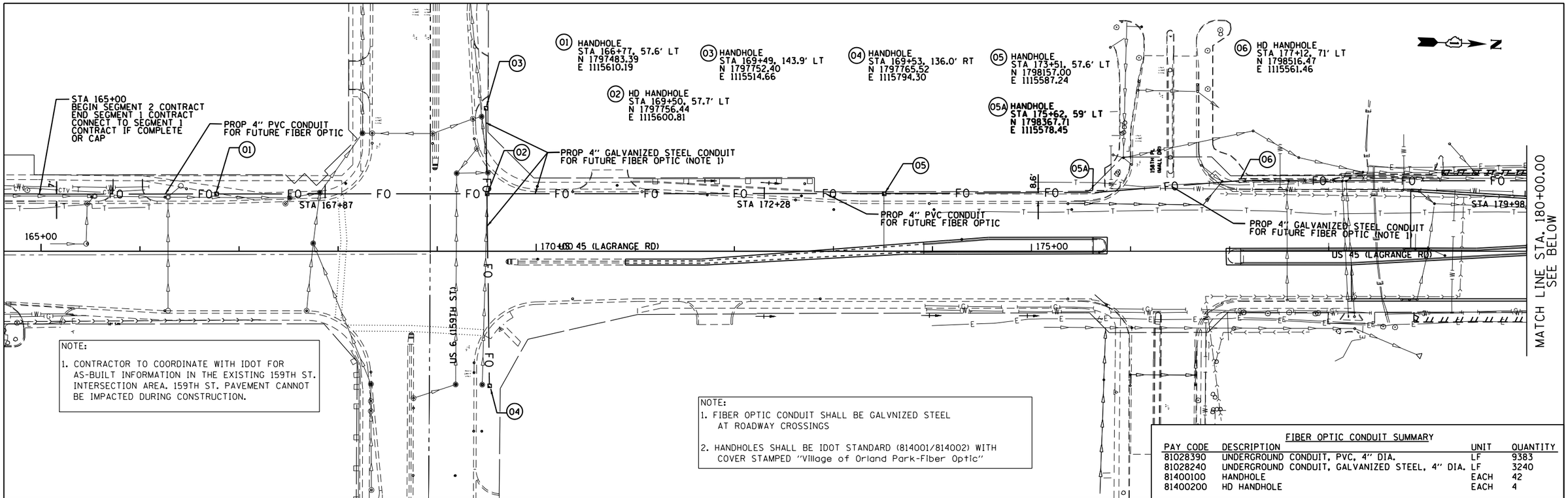

NOTE:

1. CONTRACTOR TO COORDINATE WITH IDOT FOR AS-BUILT INFORMATION IN THE EXISTING 159TH ST. INTERSECTION AREA. 159TH ST. PAVEMENT CANNOT BE IMPACTED DURING CONSTRUCTION.

NOTE:

1. FIBER OPTIC CONDUIT SHALL BE GALVNIZED STEEL AT ROADWAY CROSSINGS
2. HANDHOLES SHALL BE IDOT STANDARD (814001/814002) WITH COVER STAMPED "Village of Orland Park-Fiber Optic"

FIBER OPTIC CONDUIT SUMMARY

PAY CODE	DESCRIPTION	UNIT	QUANTITY
81028390	UNDERGROUND CONDUIT, PVC, 4" DIA.	LF	9383
81028240	UNDERGROUND CONDUIT, GALVANIZED STEEL, 4" DIA.	LF	3240
81400100	HANDHOLE	EACH	42
81400200	HD HANDHOLE	EACH	4

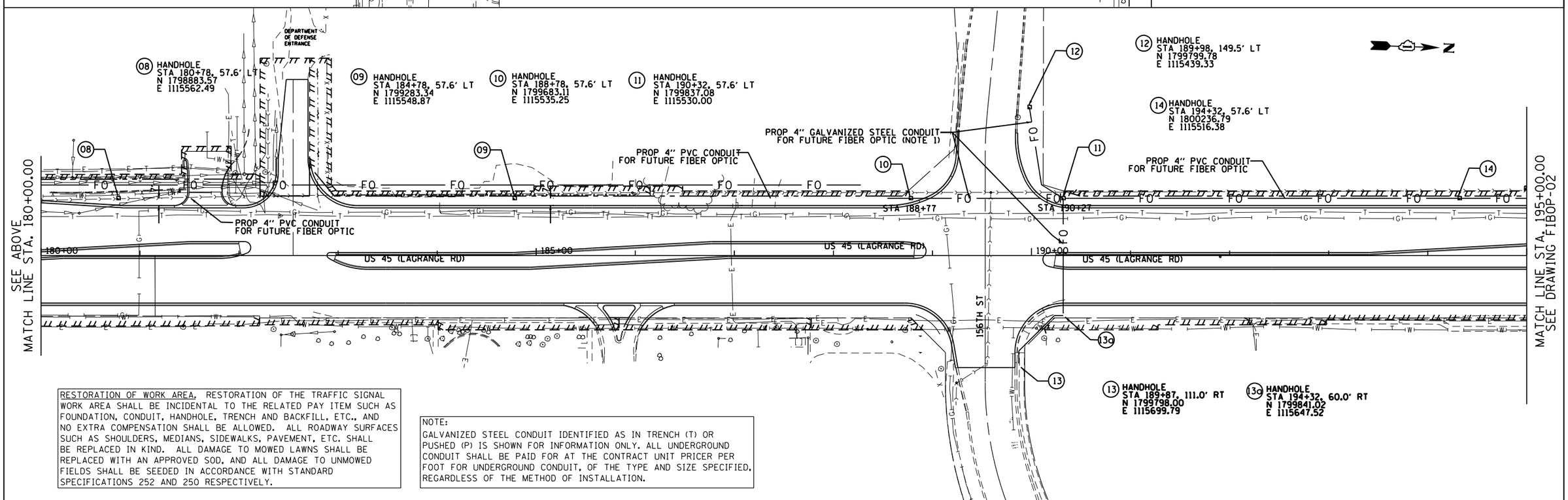

RESTORATION OF WORK AREA. RESTORATION OF THE TRAFFIC SIGNAL WORK AREA SHALL BE INCIDENTAL TO THE RELATED PAY ITEM SUCH AS FOUNDATION, CONDUIT, HANDHOLE, TRENCH AND BACKFILL, ETC., AND NO EXTRA COMPENSATION SHALL BE ALLOWED. ALL ROADWAY SURFACES SUCH AS SHOULDERS, MEDIANS, SIDEWALKS, PAVEMENT, ETC. SHALL BE REPLACED IN KIND. ALL DAMAGE TO MOWED LAWNS SHALL BE REPLACED WITH AN APPROVED SOD, AND ALL DAMAGE TO UNMOWED FIELDS SHALL BE SEEDED IN ACCORDANCE WITH STANDARD SPECIFICATIONS 252 AND 250 RESPECTIVELY.

NOTE:

GALVANIZED STEEL CONDUIT IDENTIFIED AS IN TRENCH (T) OR PUSHED (P) IS SHOWN FOR INFORMATION ONLY. ALL UNDERGROUND CONDUIT SHALL BE PAID FOR AT THE CONTRACT UNIT PRICER PER FOOT FOR UNDERGROUND CONDUIT, OF THE TYPE AND SIZE SPECIFIED, REGARDLESS OF THE METHOD OF INSTALLATION.

URS
100 S. WACKER DR.
SUITE 500
CHICAGO IL 60606
TEL (312)-939-1000
FAX (312)-939-9458

FILE NAME = D160M61-SHT-FIBOP01.dgn	USER NAME = Anthony.Plutz	DESIGNED - DB	REVISED -
		DRAWN - DB	REVISED -
	PLOT SCALE = 100.000000 ' / in.	CHECKED - MJT	REVISED -
SHT_DOUBLE PLAN	PLOT DATE = 3/14/2013	DATE - 03/13/2013	REVISED -

STATE OF ILLINOIS
DEPARTMENT OF TRANSPORTATION

PROPOSED FIBER OPTIC CONDUIT
US 45 (LAGRANGE RD)
FROM 159TH STREET TO 143RD STREET

SCALE: 1"=50' | SHEET 1 OF 7 SHEETS | STA. BEGIN TO STA. 195+00.00

F.A.P RTE.	SECTION	COUNTY	TOTAL SHEETS	SHEET NO.
330	103R-4	COOK	877	253
	FIBOP-01	CONTRACT NO. 60M61		
		ILLINOIS FED. AID PROJECT		