

PT OF SW 1/4 SEC 15 & SE 1/4 SEC 16, T36N, R12E OF THE 3RD PM, COOK CO. IL

PARCEL No.	OWNER	TOTAL HOLDINGS (ACRES)	PART TAKEN (ACRES)	PREVIOUSLY DEDICATED (ACRES)	REMAINDER (ACRES)	EASEMENT AREA (ACRES)	PERMANENT INDEX NUMBER	PURPOSE OF EASEMENT	ACQUIRED BY
OH40149TE	TARGET CORPORATION	17.288	N/A	N/A	N/A	0.077	27-15-302-018	TEMPORARY	
OH40150	LAKEVIEW PLAZA (ORLAND), LLC	37.376	0.063	0.00	N/A	N/A	27-16-403-007 & 27-16-403-008	N/A	
OH40150TE			N/A	N/A	N/A	0.067		TEMPORARY	

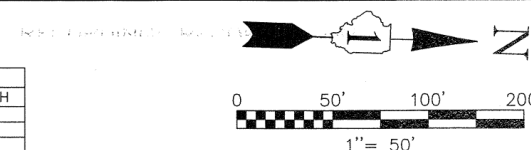

F.A.P. ROUTE	SECTION	COUNTY	TOTAL SHEETS	SHEET NO.
330/US 45	131st St to 179th St	COOK	877	277
STATION 169+00 TO STATION 182+00				
FED. ROAD DIST. NO. 1	ILLINOIS	FED. AID PROJECT		

LINE	BEARING	LENGTH
L1	S 87°56'23" W	9.00'
L2	N 88°07'27" E	9.00'
L3	S 87°56'23" W	5.00'
L4	S 88°02'55" W	28.00'
L5	N 02°03'37" W	50.00'
L6	N 88°02'55" E	28.00'
L7	N 02°03'37" W	29.20'
L8	N 88°07'27" E	5.00'
L9	N 88°26'11" E	7.94'
L10	S 88°20'56" W	10.00'
L11	N 88°26'11" E	2.06'

CORNER	STATION	OFFSET
A	181+96.00	110.07' L
B	181+96.00	82.07' L
C	182+25.19	82.12' L
D	182+25.19	77.12' L

SEE SHEET 52 FOR COORDINATE VALUES FOR CENTERLINE POINTS, SECTIONS CORNERS AND ROW MONUMENTS

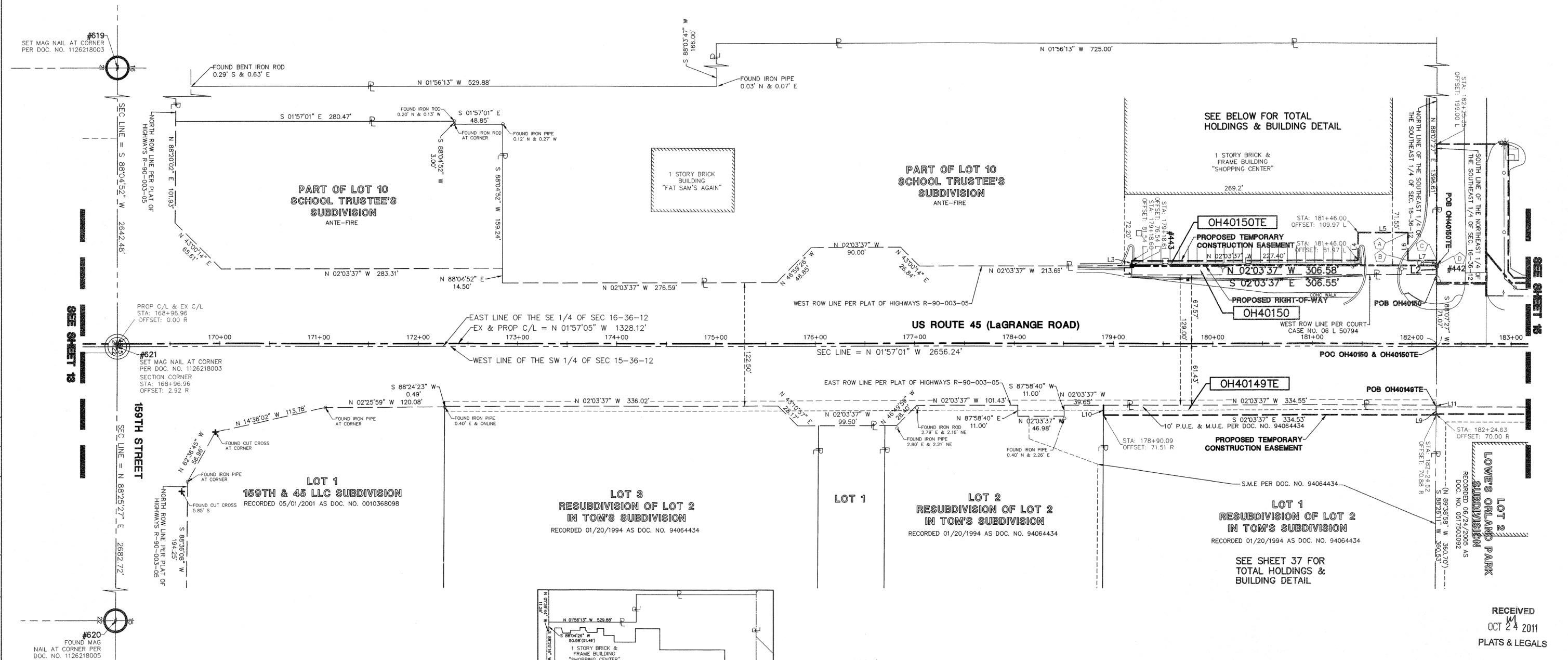

BY	DATE	MADE	CHECKED	INKED	R.O.W. PLAT	NOTEBOOK NO.

LEGEND

	SECTION CORNER		PK NAIL SET		EX. SANITARY MANHOLE (SMH)
	QUARTER SECTION CORNER		REPLACED AFTER CONSTRUCTION		EX. FIRE HYDRANT/AUX. VALVE
	SECTION LINE		IRON ROD SET		EX. VALVE BOX
	QUARTER SECTION LINE		IRON PIPE OR ROD FOUND		EX. VALVE VAULT (V.V.)
	QUARTER, QUARTER SECTION LINE		CUT CROSS FOUND OR SET		EX. IRRIGATION CONTROL BOX
	PLATTED LOT LINE		THESE STAKES REFERENCE FOUND OR SET MONUMENTATION, WITNESS POINTS SET TO AID IN THE RECOVERY AND ESTABLISHMENT OF THE PROPOSED CENTERLINE OF CONSTRUCTION.		EX. ELECTRICAL METER
	PROPERTY (DEED) LINE		STAKING OF PROPOSED RIGHT OF WAY, MARKER TO MONUMENT THE POSITION SHOWN, IDENTIFIED BY INSCRIPTION DATA AND SURVEYOR'S REGISTRATION NUMBER.		EX. ELECTRICAL OUTLET
	CENTERLINE		POINT OF BEGINNING		EX. UTILITY POLE
	EXISTING RIGHT OF WAY LINE		POINT OF COMMENCEMENT		EX. UTILITY POLE WITH LIGHT
	PROPOSED RIGHT OF WAY LINE		EX. MISCELLANEOUS MANHOLE (MH)		EX. GUY WIRE
	PROPOSED EASEMENT		EX. STORM MANHOLE (MH)		EX. LIGHT STANDARD
	MEASURED DIMENSION		EX. STORM CATCH BASIN (CB)		EX. STREET LIGHT
	COMPUTED DIMENSION		EX. STORM INLET (NL)		EX. GROUND LIGHT
	RECORD DATA		EX. FLARED END SECTION (FES)		EX. SIGN
	EXISTING BUILDING		POINT OF BEGINNING		EX. DOUBLE POLE SIGN
	EX. CONCRETE CURB & GUTTER		POINT OF COMMENCEMENT		EX. MAILBOX
	EX. EDGE OF PAVEMENT		EX. MISCELLANEOUS MANHOLE (MH)		EX. BOLLARD
	EX. GUARD RAIL		EX. STORM MANHOLE (MH)		EX. FLAG POLE

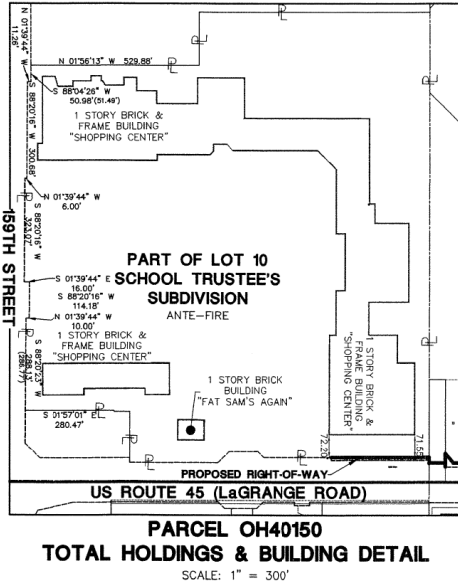

STATE OF ILLINOIS)
COUNTY OF DuPAGE) SS

I, WILLIAM W. WRIGHT, DO HEREBY DECLARE THAT I HAVE SURVEYED THE PLAT OF HIGHWAYS SHOWN HEREON IN SECTIONS 33 AND 34, TOWNSHIP 37 NORTH, RANGE 12 EAST OF THE THIRD PRINCIPAL MERIDIAN, AND SECTIONS 3, 4, 9, 10, 15, 16, 21, 22, 27, 28, 33 AND 34, TOWNSHIP 36 NORTH, RANGE 12 EAST OF THE THIRD PRINCIPAL MERIDIAN, ALL IN COOK COUNTY, ILLINOIS; THAT THE SURVEY IS TRUE AND COMPLETE AS SHOWN TO THE BEST OF MY KNOWLEDGE AND BELIEF; THAT THE PLAT CORRECTLY REPRESENTS SAID SURVEY; THAT ALL MONUMENTS FOUND AND ESTABLISHED ARE OF PERMANENT QUALITY AND OCCUPY THE POSITIONS SHOWN THEREON AND THAT THE MONUMENTS ARE SUFFICIENT TO ENABLE THE SURVEY TO BE RETRACED. MADE FOR THE DEPARTMENT OF TRANSPORTATION, STATE OF ILLINOIS.

DATED AT LOMBARD, ILLINOIS THIS 17TH DAY OF OCTOBER A.D., 2011.

WILLIAM W. WRIGHT
ILLINOIS PROFESSIONAL LAND SURVEYOR NO. 3502
LICENSE EXPIRES NOVEMBER 30, 2012

DESIGN FIRM LICENSE NO. 184003350
LICENSE EXPIRES APRIL 30, 2013

REVISION DATE	DESCRIPTION	INITIALS
10/17/11	ISSUED FINAL SURVEY TO IDOT	SJP
07/27/11	ADDED POINT NUMBERS FOR COORDINATE TABLE	WWW
11/10/10	REVISED PER IDOT REVIEW	SJP
10/08/10	ADDED PARCEL OH40149TE, OH40150 & OH40150TE	SJP



IDOT14 - 090746 SHEET 1 IS A COVER SHEET AND IS NOT RECORDED



PLAT OF HIGHWAYS
STATE OF ILLINOIS
DEPARTMENT OF TRANSPORTATION
FAP 330/US ROUTE 45
SECTION: 131st St to 179th St COOK COUNTY
PROJECT: JOB NO. R-90-004-07
STATION 169+00 TO STATION 182+00
SCALE: 1" = 50'
SHEET 14 OF 55
BUREAU OF LAND ACQUISITION
201 WEST CENTER COURT
SCHAUMBURG, ILLINOIS 60196

RECEIVED
OCT 24 2011
PLATS & LEGALS