

PT OF NE 1/4 SEC 9 & PT OF NW 1/4 SEC 10, T36N, R12E OF THE 3RD PM, COOK CO. IL

PARCEL No.	OWNER	TOTAL HOLDINGS (ACRES)	PART TAKEN (ACRES)	PREVIOUSLY DEDICATED (ACRES)	REMAINDER (ACRES)	EASEMENT AREA (ACRES)	PERMANENT INDEX NUMBER	PURPOSE OF EASEMENT	ACQUIRED BY
OH40051	STANDARD BANK AND TRUST COMPANY AS TRUSTEE UNDER TRUST NO. 7416	0.593	0.026	0.000	0.567	0.010	27-10-100-(53)	TEMPORARY	
OH40052	DONALD G. AND SUSAN M. OPHUS	1.333	0.030	0.000	1.303	0.046	27-10-100-(55)	TEMPORARY	
OH40053	IOANNIS AND DIMITRIOS ARVANITIS	1.204	0.028	0.000	1.176	0.035	27-10-100-(43)	TEMPORARY	
OH40054	BK-CH, INC.	1.032	0.024	0.000	1.008	0.033	27-10-100-(49)	TEMPORARY	
OH40055	WENDY'S INTERNATIONAL, INC.	1.232	0.030	0.000	1.202	0.065	27-10-100-(62)	TEMPORARY	
OH40056	SOUTH HOLLAND TRUST & SAVINGS BANK AS TRUSTEE UNDER TRUST NO. 8079	0.725	0.018	0.000	0.707	0.044	27-10-100-(59)	TEMPORARY	
OH40057	HERITAGE TRUST COMPANY AS TRUSTEE UNDER TRUST NO. 88-3443	1.394	0.025	0.000	1.369	0.052	27-10-100-(14)	TEMPORARY	
OH40058	STANDARD BANK AND TRUST COMPANY AS TRUSTEE UNDER TRUST NO. 10851	1.662	0.030	0.000	1.632	0.068	27-10-100-(85)	TEMPORARY	
OH40059	MCDONALD'S CORPORATION	0.999	0.029	0.000	0.970	0.058	27-10-100-(73)	TEMPORARY	
OH40102	THE FLOYD E. COOPER TRUST 1555 DATED 6/2/1989	0.526	0.046	0.000	0.483	0.050	27-09-220-(22)	TEMPORARY	
OH40103	14470 L.G., LLC	0.996	330.50 FT. 0.008 AC.	0.000	0.988	0.052	27-09-220-(38)	TEMPORARY	
OH40104	STANLEY AND MARY JURCZYK	0.857	0.042	0.000	0.815	0.044	27-09-220-(39)	TEMPORARY	
OH40105	ORLAND CHATEAU	2.822	0.085	0.000	2.737	0.152	27-09-220-(13)	TEMPORARY	
OH40106	ORLAND KENSINGTON PLAZA, LLC	1.911	0.060	0.000	1.851	0.061	27-09-220-(31)	TEMPORARY	
OH40107	BGP ORLAND PARK, L.L.C.	3.384	0.080	0.000	3.304	0.117	27-09-220-(57)	TEMPORARY	

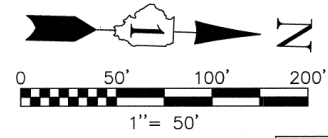

SEE SHEET 52 FOR COORDINATE VALUES FOR CENTERLINE POINTS, SECTIONS CORNERS AND ROW MONUMENTS

F.A.P. ROUTE	SECTION	COUNTY	TOTAL SHEETS	SHEET NO.
330/US 45	131st St to 179th St	COOK	877	283
STATION 249+00 TO STATION 262+00				
FED. ROAD DIST. NO. 1	ILLINOIS	FED. AID PROJECT		

CURVE	RADIUS	LENGTH	CHORD BEARING	CHORD	CURVE	RADIUS	LENGTH	CHORD BEARING	CHORD
C1	56466.49'	146.72'	N 01°32'37" W	146.74'	C15	56476.49'	49.83'	N 01°49'40" W	49.82'
C2	56466.49'	146.72'	S 01°56'34" E	146.72'	C16	56476.49'	68.79'	N 01°46'04" W	68.79'
C3	56466.49'	146.72'	S 01°56'34" E	146.72'	C17	56476.49'	19.03'	N 01°09'27" W	19.03'
C4	56466.49'	295.93'	N 01°39'08" W	295.93'	C18	56476.49'	49.06'	N 01°04'56" W	49.06'
C5	56466.49'	295.93'	S 01°45'37" E	295.92'	C19	56466.49'	59.05'	N 01°25'33" W	59.05'
C6	56466.49'	150.51'	N 01°25'33" W	150.51'	C20	56466.49'	144.14'	S 01°52'41" E	144.14'
C7	56466.49'	150.51'	S 01°31'56" E	150.50'	C21	56466.49'	179.62'	N 01°49'19" W	179.62'
C8	56466.49'	179.95'	N 01°15'30" W	179.95'	C22	56466.49'	179.62'	S 01°42'49" E	179.60'
C9	56466.49'	179.95'	S 01°21'49" E	179.94'	C23	56466.49'	105.17'	N 01°40'35" W	105.17'
C10	56466.49'	172.65'	N 01°04'45" W	172.65'	C24	56466.49'	105.19'	S 01°34'07" E	105.19'
C11	56466.49'	172.65'	S 01°11'01" E	172.64'	C25	56466.49'	139.50'	N 01°33'04" W	139.50'
C12	56466.49'	56.89'	N 01°52'21" W	56.89'	C26	56466.49'	139.51'	S 01°26'39" W	139.51'
C13	56466.49'	40.00'	N 01°52'24" W	40.00'	C27	56466.49'	160.50'	N 01°23'52" W	160.50'

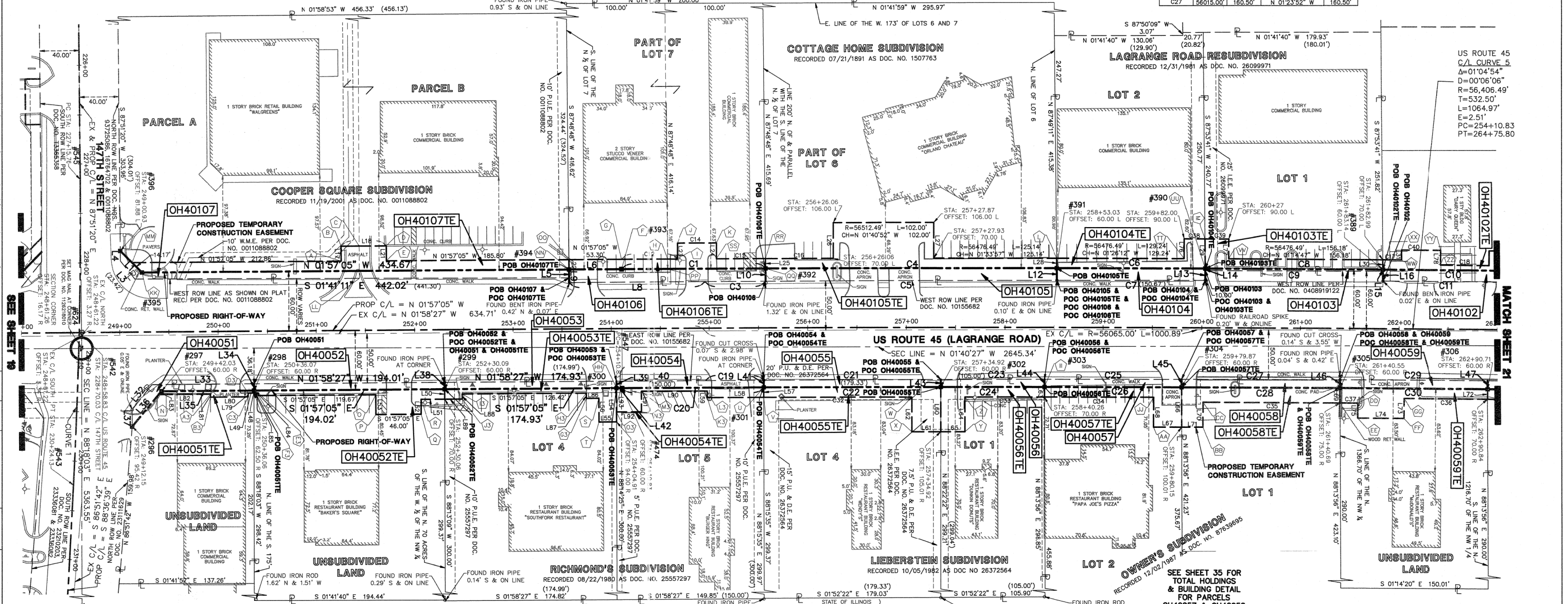

LINE	BEARING	LENGTH	LINE	BEARING	LENGTH
L1	N 42°55'58" E	31.01'	L35	S 01°57'05" E	94.04'
L2	S 49°15'44" W	23.34'	L36	S 51°47'51" E	46.34'
L3	S 87°51'20" W	10.14'	L37	S 88°16'03" W	17.17'
L4	S 87°48'48" E	8.49'	L38	N 88°13'09" E	15.88'
L5	N 01°57'05" W	53.26'	L39	N 88°14'25" E	6.95'
L6	S 01°58'27" E	138.28'	L40	N 01°58'27" W	90.90'
L7	S 87°48'48" E	13.07'	L41	N 88°15'35" E	7.16'
L8	S 87°48'48" E	12.84'	L42	S 01°57'05" E	5.81'
L9	N 87°49'11" E	12.28'	L43	N 88°22'22" E	7.50'
L10	N 87°49'11" E	12.00'	L44	N 88°13'36" E	7.70'
L11	S 87°53'41" E	2.00'	L45	N 88°13'36" E	7.96'
L12	N 87°53'41" E	1.87'	L46	N 88°13'36" E	8.25'
L13	N 87°53'41" E	11.67'	L47	N 88°11'56" E	8.53'
L14	S 88°02'55" W	15.00'	L48	N 88°18'03" E	2.50'
L15	N 01°57'05" W	46.00'	L49	S 01°57'05" E	6.06'
L16	N 88°02'55" W	15.00'	L50	S 88°13'09" W	10.00'
L17	N 87°48'48" E	10.00'	L51	S 01°57'05" E	23.88'
L18	N 88°02'55" W	16.00'	L52	N 88°02'55" W	15.00'
L19	N 88°02'55" W	16.00'	L53	S 88°02'55" W	20.00'
L20	N 87°48'48" E	10.00'	L54	S 88°14'25" W	34.00'
L21	S 88°16'02" E	36.00'	L55	S 01°57'05" E	17.79'
L22	N 88°16'02" E	36.00'	L56	S 88°02'55" W	24.00'
L23	N 87°49'11" E	10.00'	L57	S 88°13'36" W	10.00'
L24	N 87°53'41" E	30.00'	L58	S 01°58'27" E	57.29'
L25	N 87°53'41" E	10.00'	L59	S 88°02'55" W	6.50'
L26	N 87°53'41" E	10.00'	L60	N 88°13'36" E	45.01'
L27	N 87°53'41" E	32.00'	L61	N 01°31'29" E	29.31'
L28	N 01°58'27" W	103.77'	L62	S 88°20'53" W	35.00'
L29	N 88°18'03" E	6.80'	L63	S 88°13'56" W	10.00'

CORNER	STATION	OFFSET	CORNER	STATION	OFFSET	CORNER	STATION	OFFSET
A	251+25.73	70.00 L	DD	76+158.66	75.00 R	G3	253+74.42	70.00 R
B	251+25.73	85.00 L	EE	76+158.66	90.00 R	H3	253+74.42	64.80 R
C	251+44.23	85.00 L	FF	75+05.73	90.00 R	I3	252+48.00	64.80 R
D	251+71.73	85.00 L	GG	75+05.73	70.00 R	J3	252+48.00	70.00 R
E	251+71.73	70.00 L	HH	254+05.02	60.00 R	K3	254+97.75	70.00 R
F	254+10.83	60.00 L	II	254+40.22	60.00 R	L3	254+97.75	63.50 R
G	254+10.83	70.00 L	JJ	254+51.59	70.00 R	M3	254+30.31	63.50 R
H	254+57.47	70.00 L	KK	249+22.90	60.00 L	N3	254+30.31	84.00 R
I	254+57.47	70.00 L	LL	75+44.22	60.00 L	O3	254+04.94	84.00 R
J	254+57.47	86.00 L	MM	249+12.86	70.00 L			
K	255+07.59	86.00 L	NN	253+57.57	60.00 L			
L	258+52.92	70.00 L	OO	253+57.53	70.00 L			
M	260+03.00	70.00 L	PP	254+57.52	60.00 L			
N	249+39.33	63.20 R	QQ	254+57.42	60.00 L			
O	251+60.19	85.00 R	RR	254+57.35	70.00 L			
P	251+60.19	85.00 R	SS	254+07.59	70.00 L			
Q	252+06.19	85.00 R	TT	259+82.00	70.00 L			
R	252+06.19	70.00 R	UU	250+03.40	60.00 L			
S	253+87.12	70.00 R	VV	250+27.00	70.00 L			
T	253+87.12	70.00 R	WW	252+02.00	70.00 L			
U	255+55.13	60.00 R	XX	252+02.00	80.00 L			
V	255+55.11	70.00 R	YY	252+42.00	80.00 L			
W	257+05.56	70.00 R	ZZ	252+42.00	85.00 L			
X	257+05.56	105.00 R	A3	249+91.87	63.20 R			
Y	257+59.54	105.00 R	B3	249+91.87	66.20 R			
Z	257+59.54	70.00 R	C3	250+30.00	68.20 R			
AA	259+51.59	100.00 R	D3	250+30.00	62.50 R			
BB	260+01.68	100.00 R	E3	250+40.52	62.50 R			
CC	260+01.68	75.00 R	F3	250+40.52	65.00 R			

REVISION DATE	DESCRIPTION	INITIALS
12/19/11	REVISED PARCELS OH40051TE, OH40052TE, OH40053TE & OH40054TE PER IDOT	WWW
10/17/11	ISSUED FINAL SURVEY TO IDOT	SJP
09/01/11	REVISED OWNERSHIP FOR PARCEL OH40106	WWW
07/27/11	ADDED POINT NUMBERS FOR COORDINATE TABLE	WWW
07/14/11	REVISED OWNER OF PARCELS OH40103 & OH40105	SDR
03/08/11	REVISED CHORD BEARING DIRECTION PER IDOT COMMENT	SJP
02/14/11	REVISED MULTIPLE PARCELS PER ENGINEERING CONSULTANT MEMO	SJP
10/15/10	REVISED PER IDOT REVIEW	WWW
	REVISION DATE	INITIALS

STATE OF ILLINOIS
COUNTY OF DU PAGE

WILLIAM W. WRIGHT
3502 PROFESSIONAL LAND SURVEYOR
STATE OF ILLINOIS
LABORER, ILLINOIS

RECEIVED
DEC 20 2011
PLATS & LEGALS

DESIGN FIRM LICENSE NO. 184003350
LICENSE EXPIRES APRIL 30, 2013

BEARINGS SHOWN HEREON ARE BASED ON ILLINOIS STATE PLANE COORDINATES, EAST ZONE, NORTH AMERICAN DATUM OF 1983. ALL COORDINATE AND DIMENSIONAL VALUES SHOWN HEREON ARE "GROUND" NOT "GRID".

COMBINED SCALE FACTOR (GROUND TO GRID) = 0.999986013

1. WILLIAM W. WRIGHT, DO HEREBY DECLARE THAT I HAVE SURVEYED THE PLAT OF HIGHWAYS SHOWN HEREON IN SECTIONS 33 AND 34, TOWNSHIP 37 NORTH, RANGE 12 EAST OF THE THIRD PRINCIPAL MERIDIAN, AND SECTIONS 3, 4, 9, 10, 15, 16, 21, 22, 27, 28, 33 AND 34, TOWNSHIP 36 NORTH, RANGE 12 EAST OF THE THIRD PRINCIPAL MERIDIAN, ALL IN COOK COUNTY, ILLINOIS; THAT THE SURVEY IS TRUE AND COMPLETE AS SHOWN TO THE BEST OF MY KNOWLEDGE AND BELIEF; THAT THE PLAT CORRECTLY REPRESENTS SAID SURVEY; THAT ALL MONUMENTS FOUND AND ESTABLISHED ARE OF PERMANENT QUALITY AND OCCUPY THE POSITIONS SHOWN THEREON; AND THAT THE MONUMENTS ARE SUFFICIENT TO ENABLE THE SURVEY TO BE REPRODUCED FOR THE DEPARTMENT OF TRANSPORTATION, STATE OF ILLINOIS.

DATED: 12/19/11 AT CHICAGO, ILLINOIS, THE 19TH DAY OF DECEMBER A.D., 2011.

RECORDING: RECORDED ON AS DOCUMENT NO.

IDOT14 -- 090746 SHEET 1 IS A COVER SHEET AND IS NOT RECORDED

Manhard CONSULTING LTD
Professional Land Surveyors
Construction Managers • Environmental Scientists • Landscape Architects • Planners

PLAT OF HIGHWAYS
STATE OF ILLINOIS
DEPARTMENT OF TRANSPORTATION
FAP 330/US ROUTE 45
SECTION: 131st St to 179th St COOK COUNTY
PROJECT: JOB NO. R-90-004-07
STATION 249+00 TO STATION 262+00
SCALE: 1" = 50' SHEET 20 OF 55

BUREAU OF LAND ACQUISITION
201 WEST CENTER COURT
SCHAUMBURG, ILLINOIS 60196

BY	DATE	MADE	CHECKED	INCHES	NOTEBOOK NO.

147TH STREET
C/L CURVE 1
Δ=0°32'01"
D=01'08'45"
R=5000.00'
T=154.23'
L=308.37'
E=2.38'
PC=227+15.76
PT=230+24.13