

| F.A.P. ROUTE | SECTION | COUNTY | TOTAL SHEETS | SHEET NO. |
|---|----------------------|----------|------------------|-----------|
| 330/US 45 | 131st St to 179th St | COOK | 877 | 285 |
| TOTAL HOLDINGS PARCELS OH40127 THRU OH40130 | | | | |
| FED. ROAD DIST. NO. 1 | | ILLINOIS | FED. AID PROJECT | |

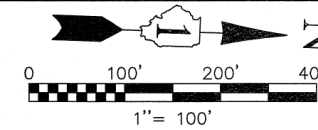

SEE SHEET 52 FOR COORDINATE VALUES FOR CENTERLINE POINTS, SECTIONS CORNERS AND ROW MONUMENTS

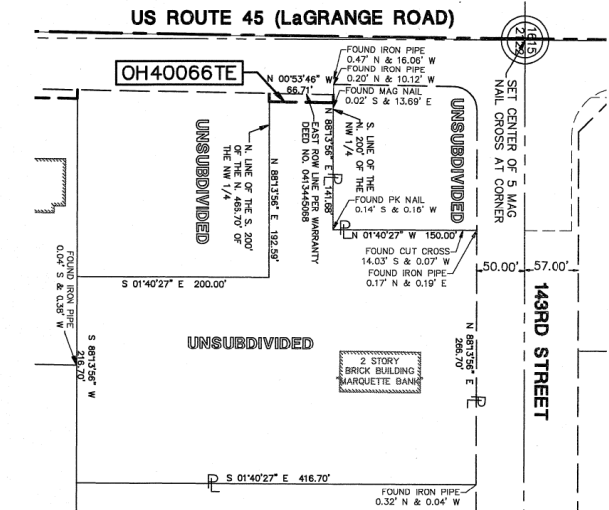

PARCEL OH4066 TOTAL HOLDINGS DETAIL

SCALE: 1" = 100'

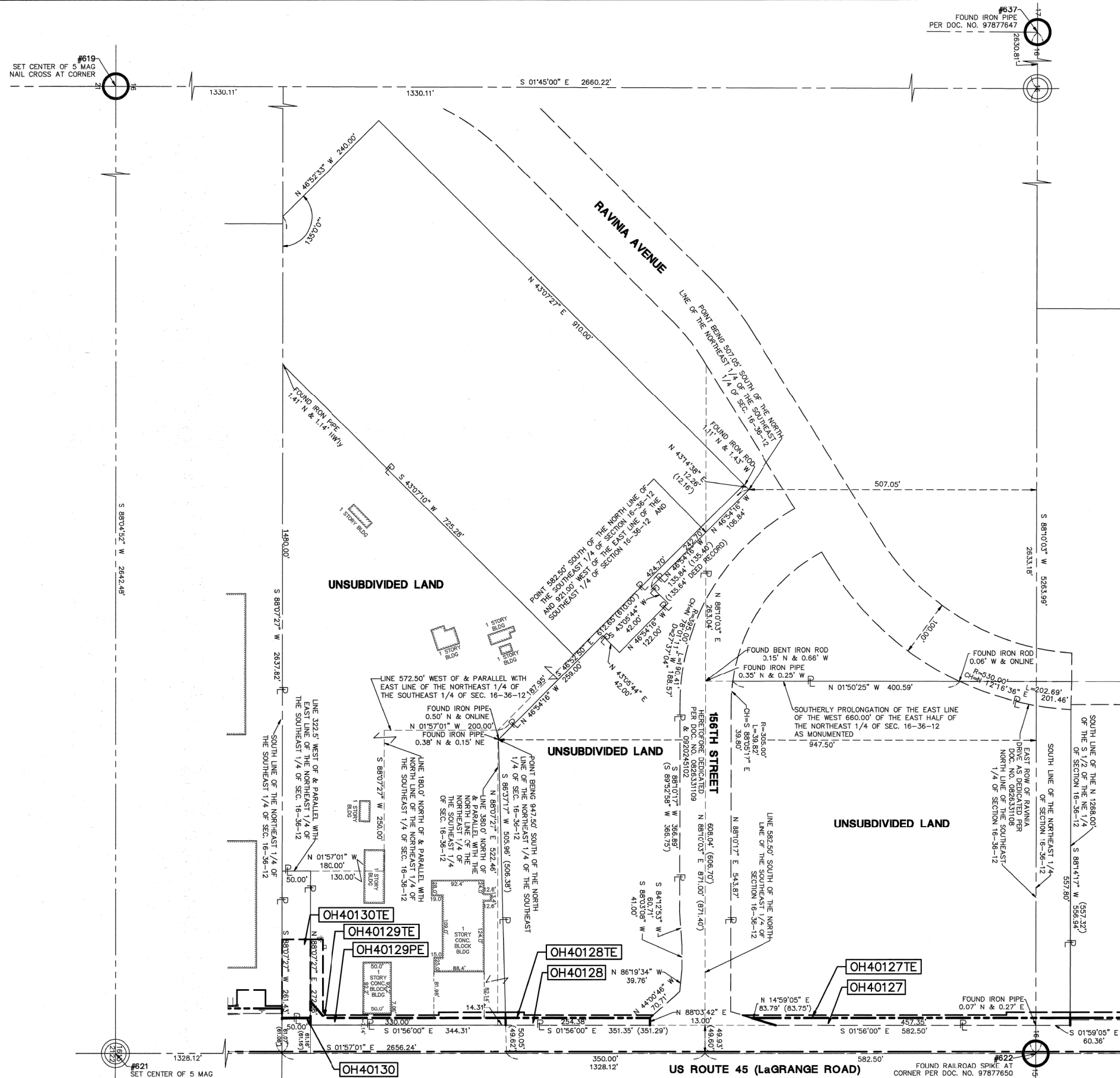

PARCELS OH40127 THRU OH40130 TOTAL HOLDINGS DETAIL

STATE OF ILLINOIS }
COUNTY OF DuPAGE) SS

I, WILLIAM W. WRIGHT, DO HEREBY DECLARE THAT I HAVE SURVEYED THE PLAT OF HIGHWAYS SHOWN HEREON IN SECTIONS 33 AND 34, TOWNSHIP 37 NORTH, RANGE 12 EAST OF THE THIRD PRINCIPAL MERIDIAN, AND SECTIONS 3, 4, 9, 10, 15, 16, 21, 22, 27, 28, 33 AND 34, TOWNSHIP 36 NORTH, RANGE 12 EAST OF THE THIRD PRINCIPAL MERIDIAN, ALL IN COOK COUNTY, ILLINOIS; THAT THE SURVEY IS TRUE AND COMPLETE AS SHOWN TO THE BEST OF MY KNOWLEDGE AND BELIEF; THAT THE PLAT CORRECTLY REPRESENTS SAID SURVEY; THAT ALL MONUMENTS FOUND AND ESTABLISHED ARE OF PERMANENT QUALITY AND OCCUPY THE POSITIONS SHOWN THEREON AND THAT THE MONUMENTS ARE SUFFICIENT TO ENABLE THE SURVEY TO BE RETRACED, MADE FOR THE DEPARTMENT OF TRANSPORTATION, STATE OF ILLINOIS.

DATED AND SUBSCRIBED IN ILLINOIS THIS 29TH DAY OF NOVEMBER A.D., 2011.

William W. Wright
WILLIAM W. WRIGHT
ILLINOIS PROFESSIONAL LAND SURVEYOR NO. 3502
LICENSE EXPIRES NOVEMBER 30, 2012

DESIGN FIRM LICENSE NO. 184003350
LICENSE EXPIRES APRIL 30, 2013

BEARINGS SHOWN HEREON ARE BASED ON ILLINOIS STATE PLANE COORDINATES, EAST ZONE, NORTH AMERICAN DATUM OF 1983. ALL COORDINATE AND DIMENSIONAL VALUES SHOWN HEREON ARE "GROUND" NOT "GRID".

COMBINED SCALE FACTOR (GROUND TO GRID) = 0.999986013



IDOT14 - 090746 SHEET 1 IS A COVER SHEET AND IS NOT RECORDED



PLAT OF HIGHWAYS
STATE OF ILLINOIS
DEPARTMENT OF TRANSPORTATION
FAP 330/US ROUTE 45
SECTION: 131st St to 179th St COOK COUNTY
PROJECT: JOB NO. R-90-004-07

RECEIVED
JAN 05 2012
PLATS & LEGALS

TOTAL HOLDINGS PARCELS OH40127 THRU OH40130

SCALE: 1" = 100' SHEET 31 OF 55

BUREAU OF LAND ACQUISITION
201 WEST CENTER COURT
SCHAUMBURG, ILLINOIS 60196

| REVISION DATE | DESCRIPTION | INITIALS |
|---------------|--|----------|
| 11/29/11 | ELIMINATED PARCEL OH40129 AND ADDED PARCEL OH40129PE | SDR |
| 10/17/11 | ISSUED FINAL SURVEY TO IDOT | SJP |
| 07/14/11 | ADDED RECORDING INFORMATION FOR PARCEL OH40129 | SJP |
| 06/29/11 | REVISED TOTAL HOLDINGS FOR PARCEL OH40129 | SJP |
| 11/10/10 | REVISED PER IDOT REVIEW | SJP |
| 09/17/10 | REVISED PER IDOT REVIEW | SJP |
| | | |

RECORDING: RECORDED ON

AS DOCUMENT NO.

| | |
|--------------|--|
| DATE | |
| BY | |
| MADE | |
| CHECKED | |
| LINKED | |
| R.O.W. PLAT | |
| NOTEBOOK NO. | |

November 29, 2011 11:10 Dwg Name: P:\idot\14\dwg\Srv\Final Drawings\Plat of Highways\31--TOTAL HOLDINGS OH40127--OH40130.dwg Updated By: antrity