

PT OF SE 1/4 SEC 9, T36N, R12E OF THE 3RD PM, COOK CO, IL

PARCEL No.	OWNER	TOTAL HOLDINGS (ACRES)	PART TAKEN (ACRES)	PREVIOUSLY DEDICATED (ACRES)	REMAINDER (ACRES)	EASEMENT AREA (ACRES)	PERMANENT INDEX NUMBER	PURPOSE OF EASEMENT	ACQUIRED BY
OH40117	OAKBROOK TERRACE PROPERTY, LLC	4.258	0.107	0.000	4.151	0.000	27-09-401-016	N/A	
OH40117TE-A		N/A	N/A	N/A	N/A	0.086		TEMPORARY	
OH40117TE-B		N/A	N/A	N/A	N/A	0.037		TEMPORARY	
OH40117TE-C		N/A	N/A	N/A	N/A	0.018		TEMPORARY	

F.A.P. ROUTE	SECTION	COUNTY	TOTAL SHEETS	SHEET NO.
330/US 45	131st St to 179th St	COOK	877	288
151ST STREET - STATION 500+00 TO STATION 506+66.80				
FED. ROAD DIST. NO. 1		ILLINOIS	FED. AID PROJECT	

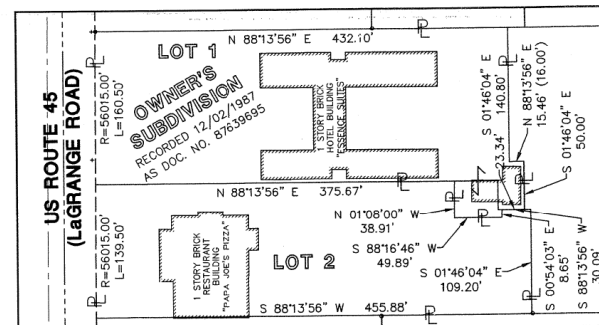

PARCELS OH40057 & OH40058
TOTAL HOLDINGS DETAIL
SCALE: 1" = 100'

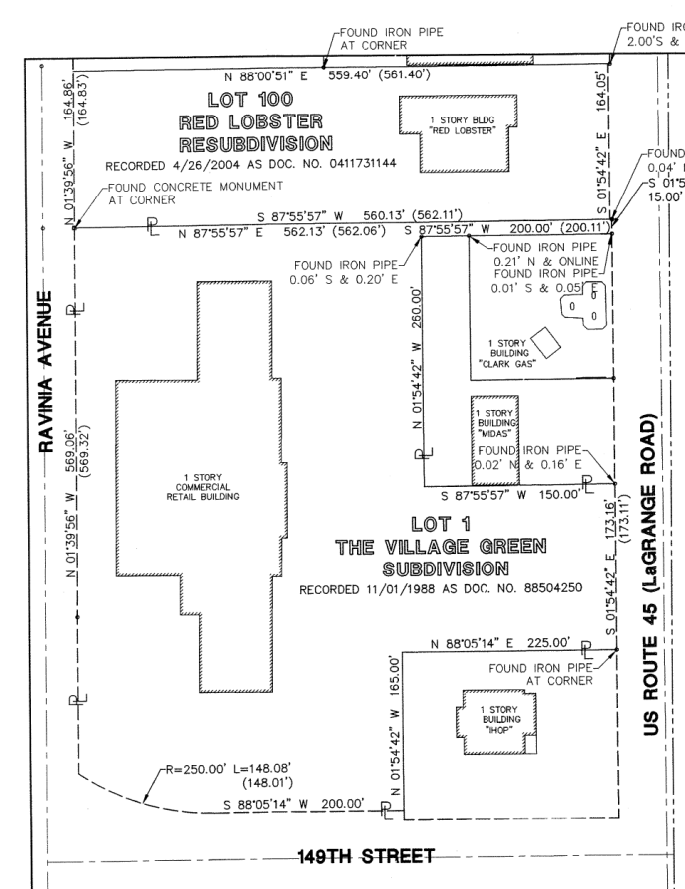
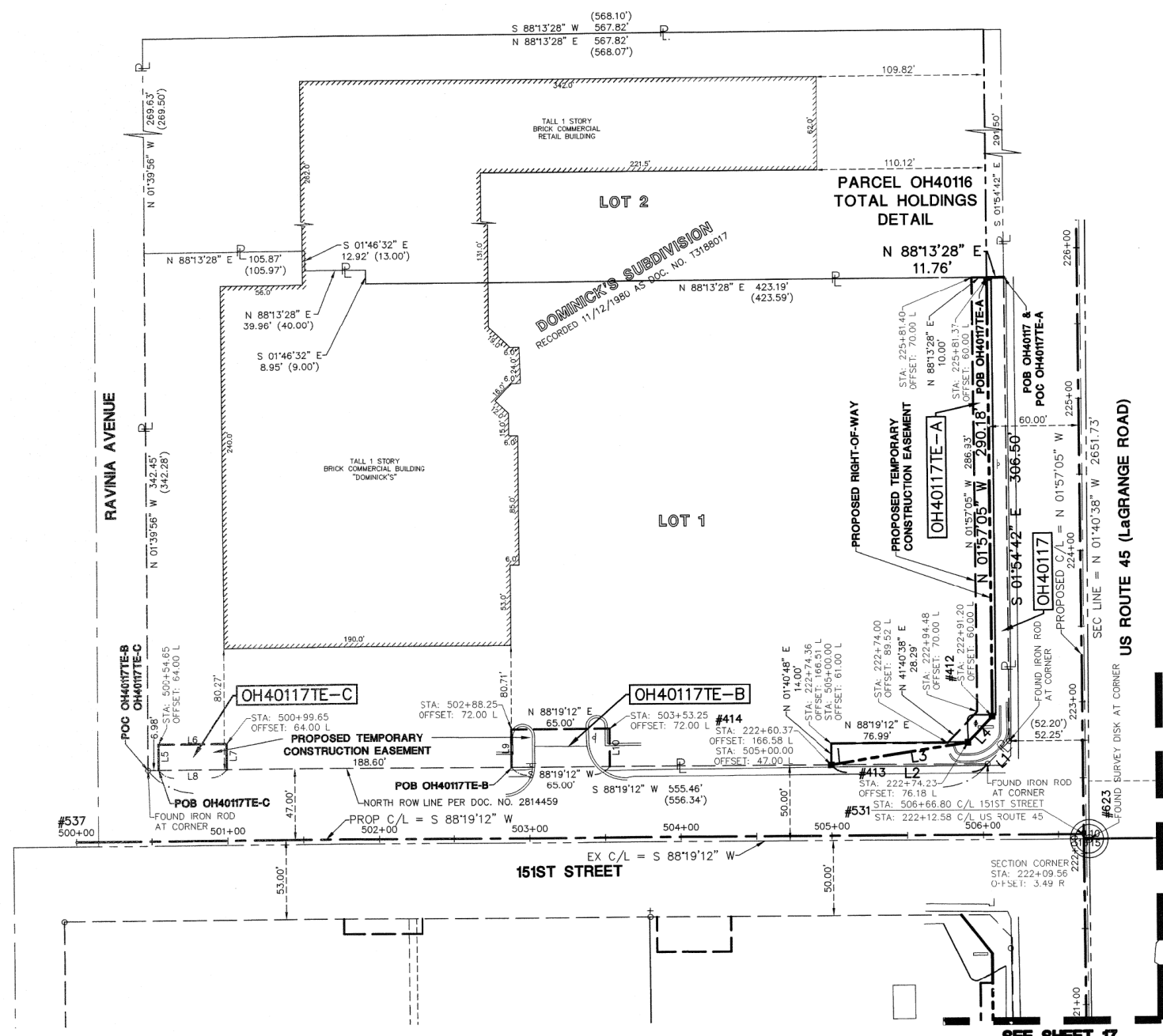
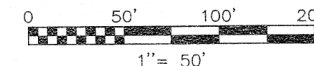

PARCELS OH40111 & OH40110
TOTAL HOLDINGS DETAIL
SCALE: 1" = 100'

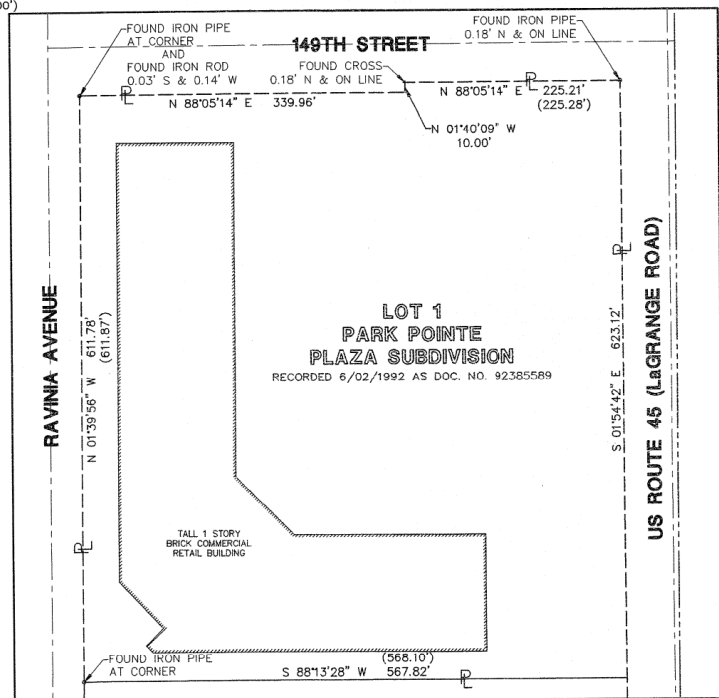

PARCEL OH40115 TOTAL HOLDINGS DETAIL
SCALE: 1" = 100'

DATE	BY	REVISION

R.O.W. PLAT CHECKED INKED
NOTEBOOK NO.

LEGEND	
	SECTION CORNER
	QUARTER SECTION CORNER
	SECTION LINE
	QUARTER SECTION LINE
	QUARTER, QUARTER SECTION LINE
	PLATTED LOT LINE
	PROPERTY (DEED) LINE
	CENTERLINE
	EXISTING RIGHT-OF-WAY LINE
	PROPOSED RIGHT-OF-WAY LINE
	PROPOSED EASEMENT
	MEASURED DIMENSION
	COMPUTED DIMENSION
	RECORD DATA
	EXISTING BUILDING
	EX. CONCRETE CURB & GUTTER
	EX. EDGE OF PAVEMENT
	EX. GUARD RAIL
	PK NAIL SET
	REPLACED AFTER CONSTRUCTION IRON ROD SET
	IRON PIPE OR ROD FOUND
	CUT CROSS FOUND OR SET
	THESE STAKES REFERENCE FOUND OR SET MONUMENTATION. WITNESS POINTS SET TO AID IN THE RECOVERY AND ESTABLISHMENT OF THE PROPOSED CENTERLINE OF CONSTRUCTION.
	STAKING OF PROPOSED RIGHT OF WAY. MARKER TO MONUMENT THE POSITION SHOWN, IDENTIFIED BY INSCRIPTION DATA AND SURVEYORS REGISTRATION NUMBER.
	POINT OF BEGINNING
	POINT OF COMMENCEMENT
	EX. MISCELLANEOUS MANHOLE (MH)
	EX. STORM MANHOLE (SMH)
	EX. STORM CATCH BASIN (CB)
	EX. STORM INLET (NL)
	EX. FLARED END SECTION (FES)
	EX. SANITARY MANHOLE (SMH)
	EX. FIRE HYDRANT/AUX. VALVE
	EX. VALVE BOX
	EX. VALVE VAULT (V.V.)
	EX. IRRIGATION CONTROL BOX
	EX. ELECTRICAL METER
	EX. ELECTRICAL OUTLET
	EX. UTILITY POLE
	EX. UTILITY POLE WITH LIGHT
	EX. GUY WIRE
	EX. LIGHT STANDARD
	EX. STREET LIGHT
	EX. GROUND LIGHT
	EX. SIGN
	EX. DOUBLE POLE SIGN
	EX. MAILBOX
	EX. BOLLARD
	EX. FLAG POLE

LINE	BEARING	LENGTH
L1	S 43°07'57" W	21.18'
L2	S 88°19'12" W	103.13'
L3	N 79°19'46" E	91.46'
L4	N 41°40'38" E	23.44'
L5	N 01°40'48" W	17.00'
L6	N 88°19'12" E	45.00'
L7	S 01°40'48" E	17.00'
L8	S 88°19'12" W	45.00'
L9	N 01°40'48" W	25.00'
L10	S 01°40'48" E	25.00'

SEE SHEET 52 FOR COORDINATE VALUES FOR CENTERLINE POINTS, SECTIONS CORNERS AND ROW MONUMENTS

STATE OF ILLINOIS)
) SS
COUNTY OF DU PAGE)

I, WILLIAM W. WRIGHT, DO HEREBY DECLARE THAT I HAVE SURVEYED THE PLAT OF HIGHWAYS SHOWN HEREON IN SECTIONS 33 AND 34, TOWNSHIP 36 NORTH, RANGE 12 EAST OF THE THIRD PRINCIPAL MERIDIAN, AND SECTIONS 3, 4, 9, 10, 15, 16, 21, 22, 27, 28, 33 AND 34, TOWNSHIP 36 NORTH, RANGE 12 EAST OF THE THIRD PRINCIPAL MERIDIAN, ALL IN COOK COUNTY, ILLINOIS; THAT THE SURVEY IS TRUE AND COMPLETE AS SHOWN TO THE BEST OF MY KNOWLEDGE AND BELIEF; THAT THE PLAT CORRECTLY REPRESENTS SAID SURVEY; THAT ALL MONUMENTS FOUND AND ESTABLISHED ARE OF PERMANENT QUALITY AND OCCUPY THE POSITIONS SHOWN THEREON AND THAT THE MONUMENTS ARE SUFFICIENT TO ENABLE THE SURVEY TO BE RETRACED. MADE FOR THE DEPARTMENT OF TRANSPORTATION, STATE OF ILLINOIS.

DATED AT LOMBARD, ILLINOIS THIS 17TH DAY OF OCTOBER A.D., 2011.

WILLIAM W. WRIGHT
ILLINOIS PROFESSIONAL LAND SURVEYOR NO. 3502
LICENSE EXPIRES NOVEMBER 30, 2012

DESIGN FIRM LICENSE NO. 184003350
LICENSE EXPIRES APRIL 30, 2013

BEARINGS SHOWN HEREON ARE BASED ON ILLINOIS STATE PLANE COORDINATES, EAST ZONE, NORTH AMERICAN DATUM OF 1983. ALL COORDINATE AND DIMENSIONAL VALUES SHOWN HEREON ARE "GROUND" NOT "GRID".

COMBINED SCALE FACTOR (GROUND TO GRID) = 0.999966013

REVISION DATE	DESCRIPTION	S/P
10/17/11	ISSUED FINAL SURVEY TO IDOT	S/P
08/16/11	REVISED AREA TABLE FOR PARCEL OH40117 & OH40117TE-A	WWW
07/27/11	ADDED POINT NUMBERS FOR COORDINATE TABLE	WWW
02/14/11	ADDED TOTAL HOLDING DETAIL FOR PARCEL OH40110	S/P
09/17/10	REVISED PER IDOT REVIEW	S/P
		INITIALS



IDOT14 - 090746 SHEET 1 IS A COVER SHEET AND IS NOT RECORDED



PLAT OF HIGHWAYS
STATE OF ILLINOIS
DEPARTMENT OF TRANSPORTATION
FAP 330/US ROUTE 45
SECTION: 131st St to 179th St COOK COUNTY
PROJECT: JOB NO. R-90-004-07
151ST STREET - STATION 500+00 TO STATION 506+66.80
SCALE: 1" = 50' SHEET 35 OF 55

BUREAU OF LAND ACQUISITION
201 WEST CENTER COURT
SCHAUMBURG, ILLINOIS 60196

AS DOCUMENT NO.