

PT OF SW 1/4 SEC 10, T36N, R12E OF THE 3RD PM, COOK CO. IL

FAP ROUTE	SECTION	COUNTY	TOTAL SHEETS	SHEET NO.
330/US 45	131st St to 179th St	COOK	877	289A
151ST STREET - STATION 525+00 TO STATION 531+19.76				
FED. ROAD DIST. NO. 1		ILLINOIS	FED. AID PROJECT	

PARCEL No.	OWNER	TOTAL HOLDINGS (ACRES)	PART TAKEN (ACRES)	PREVIOUSLY DEDICATED (ACRES)	REMAINDER (ACRES)	EASEMENT AREA (ACRES)	PERMANENT INDEX NUMBER	PURPOSE OF EASEMENT	ACQUIRED BY
OH40042E-B	GIRAFFE PROPERTIES, LLC	5.002	N/A	N/A	N/A	194 SQ. FT. 0.004	27-10-300-030	TEMPORARY	
OH40043TE	ORLAND, L.P.	6.605	N/A	N/A	N/A	181 SQ. FT. 0.004	27-10-300-028	TEMPORARY	
OH40044TE-C	LASALLE NATIONAL BANK AS TRUSTEE UNDER TRUST NO. 48700	41.701	N/A	N/A	N/A	0.627	27-10-301-007	TEMPORARY	

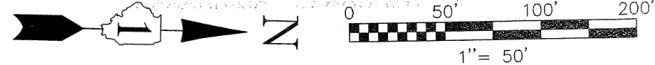

SEE SHEET 18

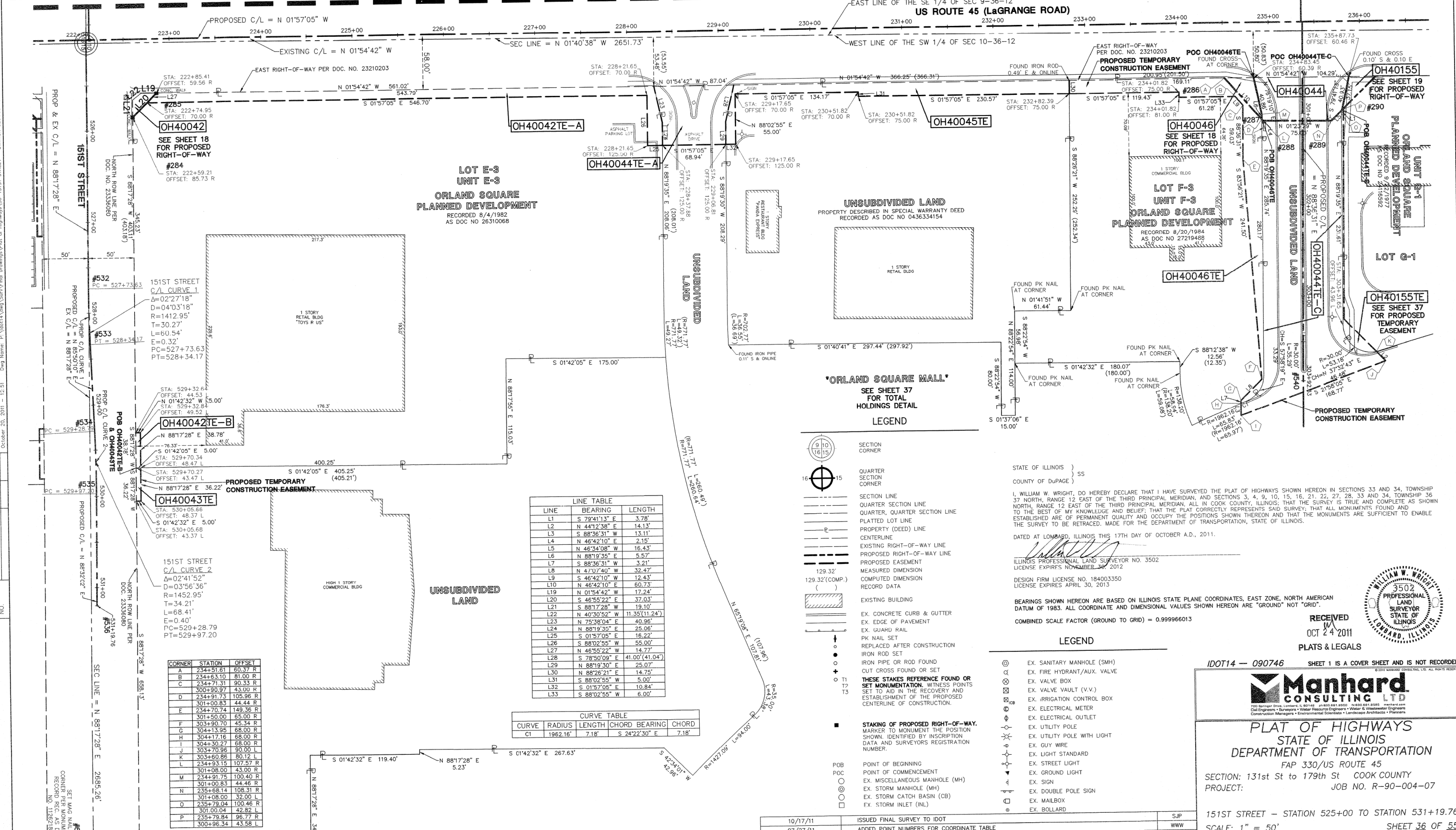

LINE	BEARING	LENGTH
L1	S 79°41'13" E	3.78'
L2	N 44°12'38" E	14.13'
L3	S 88°36'31" W	13.11'
L4	N 46°42'10" E	2.15'
L5	N 46°34'08" W	16.43'
L6	N 88°19'35" E	5.57'
L7	S 88°36'31" W	3.21'
L8	N 47°07'40" W	32.47'
L9	S 46°42'10" E	12.43'
L10	N 46°42'10" E	60.73'
L11	N 01°54'42" W	17.24'
L12	S 46°55'22" E	37.03'
L13	S 88°17'28" W	19.10'
L14	N 40°30'52" W	11.35'(11.24')
L15	N 75°38'04" E	40.96'
L16	N 88°19'35" E	25.06'
L17	S 01°57'05" E	16.22'
L18	N 46°55'22" W	14.77'
L19	S 78°50'09" E	41.00'(41.04')
L20	N 88°19'30" E	25.07'
L21	N 88°26'21" E	14.75'
L22	S 88°02'55" W	5.00'
L23	S 01°57'05" E	10.84'
L24	S 88°02'55" W	6.00'

CURVE	RADIUS	LENGTH	CHORD BEARING	CHORD
C1	1962.16'	7.18'	S 24°22'30" E	7.18'

CORNER	STATION	OFFSET
A	234+51.61	60.37 R
B	234+63.10	81.00 R
C	234+71.31	90.33 R
D	300+90.97	43.00 R
E	234+91.73	105.96 R
F	301+00.83	44.44 R
G	303+90.70	45.34 R
H	304+13.95	68.00 R
I	304+17.16	68.00 R
J	304+30.27	68.00 R
K	303+70.96	90.00 L
L	303+60.86	80.12 L
M	234+93.15	107.57 R
N	301+08.00	43.00 R
O	234+91.75	100.40 R
P	301+00.83	44.46 R
Q	235+68.14	108.31 R
R	301+08.00	32.00 L
S	235+79.04	100.46 R
T	301.00.04	42.82 L
U	235+79.84	96.77 R
V	300+96.34	43.58 L

- LEGEND**
- SECTION CORNER
  - QUARTER SECTION CORNER
  - SECTION LINE
  - QUARTER SECTION LINE
  - QUARTER, QUARTER SECTION LINE
  - PLATTED LOT LINE
  - PROPERTY (DEED) LINE
  - CENTERLINE
  - EXISTING RIGHT-OF-WAY LINE
  - PROPOSED RIGHT-OF-WAY LINE
  - PROPOSED EASEMENT
  - MEASURED DIMENSION
  - COMPUTED DIMENSION
  - RECORD DATA
  - EXISTING BUILDING
  - EX. CONCRETE CURB & GUTTER
  - EX. EDGE OF PAVEMENT
  - EX. GUARD RAIL
  - PK NAIL SET
  - REPLACED AFTER CONSTRUCTION
  - IRON ROD SET
  - IRON PIPE OR ROD FOUND
  - CUT CROSS FOUND OR SET
  - THESE STAKES REFERENCE FOUND OR SET MONUMENTATION, WITNESS POINTS SET TO AID IN THE RECOVERY AND ESTABLISHMENT OF THE PROPOSED CENTERLINE OF CONSTRUCTION.
  - STAKING OF PROPOSED RIGHT-OF-WAY. MARKER TO MONUMENT THE POSITION SHOWN, IDENTIFIED BY INSCRIPTION DATA AND SURVEYORS REGISTRATION NUMBER.
  - POB POINT OF BEGINNING
  - POC POINT OF COMMENCEMENT
  - EX. MISCELLANEOUS MANHOLE (MH)
  - EX. STORM MANHOLE (MH)
  - EX. STORM CATCH BASIN (CB)
  - EX. STORM INLET (INL)

STATE OF ILLINOIS )  
 COUNTY OF DuPAGE ) SS

I, WILLIAM W. WRIGHT, DO HEREBY DECLARE THAT I HAVE SURVEYED THE PLAT OF HIGHWAYS SHOWN HEREON IN SECTIONS 33 AND 34, TOWNSHIP 36 NORTH, RANGE 12 EAST OF THE THIRD PRINCIPAL MERIDIAN, AND SECTIONS 3, 4, 9, 10, 15, 16, 21, 22, 27, 28, 33 AND 34, TOWNSHIP 36 NORTH, RANGE 12 EAST OF THE THIRD PRINCIPAL MERIDIAN, ALL IN COOK COUNTY, ILLINOIS, THAT THE SURVEY IS TRUE AND COMPLETE AS SHOWN TO THE BEST OF MY KNOWLEDGE AND BELIEF; THAT THE PLAT CORRECTLY REPRESENTS SAID SURVEY; THAT ALL MONUMENTS FOUND AND ESTABLISHED ARE OF PERMANENT QUALITY AND OCCUPY THE POSITIONS SHOWN THEREON AND THAT THE MONUMENTS ARE SUFFICIENT TO ENABLE THE SURVEY TO BE RETRACED, MADE FOR THE DEPARTMENT OF TRANSPORTATION, STATE OF ILLINOIS.

DATED AT LOMBARD, ILLINOIS THIS 17TH DAY OF OCTOBER A.D., 2011.

ILLINOIS PROFESSIONAL LAND SURVEYOR NO. 3502  
 LICENSE EXPIRES NOVEMBER 30, 2012

DESIGN FIRM LICENSE NO. 184003350  
 LICENSE EXPIRES APRIL 30, 2013

BEARINGS SHOWN HEREON ARE BASED ON ILLINOIS STATE PLANE COORDINATES, EAST ZONE, NORTH AMERICAN DATUM OF 1983. ALL COORDINATE AND DIMENSIONAL VALUES SHOWN HEREON ARE "GROUND" NOT "GRID".

COMBINED SCALE FACTOR (GROUND TO GRID) = 0.999966013

RECEIVED OCT 24 2011 PLATS & LEGALS

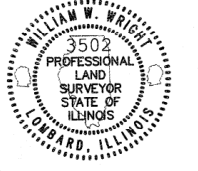

IDOT14 -- 090746 SHEET 1 IS A COVER SHEET AND IS NOT RECORDED

**Manhard CONSULTING LTD**

PLAT OF HIGHWAYS  
 STATE OF ILLINOIS  
 DEPARTMENT OF TRANSPORTATION  
 FAP 330/US ROUTE 45  
 SECTION: 131st St to 179th St COOK COUNTY  
 PROJECT: JOB NO. R-90-004-07

151ST STREET - STATION 525+00 TO STATION 531+19.76  
 SCALE: 1" = 50' SHEET 36 OF 55

BUREAU OF LAND ACQUISITION  
 201 WEST CENTER COURT  
 SCHAMBURG, ILLINOIS 60196

REVISION DATE	DESCRIPTION	INITIALS
10/17/11	ISSUED FINAL SURVEY TO IDOT	SJP
07/27/11	ADDED POINT NUMBERS FOR COORDINATE TABLE	WWW
03/29/11	REVISED AREA FOR PARCEL 043TE	SJP
03/07/11	REVISED LABELING FOR PARCEL 044TE-C PER IDOT COMMENT	SJP
02/14/11	REVISED MULTIPLE PARCELS PER ENGINEERING CONSULTANT MEMO	SJP
09/17/10	REVISED PER IDOT REVIEW	SJP
	DESCRIPTION	INITIALS

SEE SHEET 52 FOR COORDINATE VALUES FOR CENTERLINE POINTS, SECTIONS CORNERS AND ROW MONUMENTS

BY	DATE	MADE	CHECKED	INKED	NO.

SET MAG NAIL AT CORNER PER MONUMENT RECORD REC. AS DOC. NO. 118275009

October 20, 2011 - 12:51 Dwg Name: P:\aetia\Draw\Drawings\Plot of Highway 330\36-151st Street - Station 525+00 to Station 531+19.76.dwg Updated By: bwright