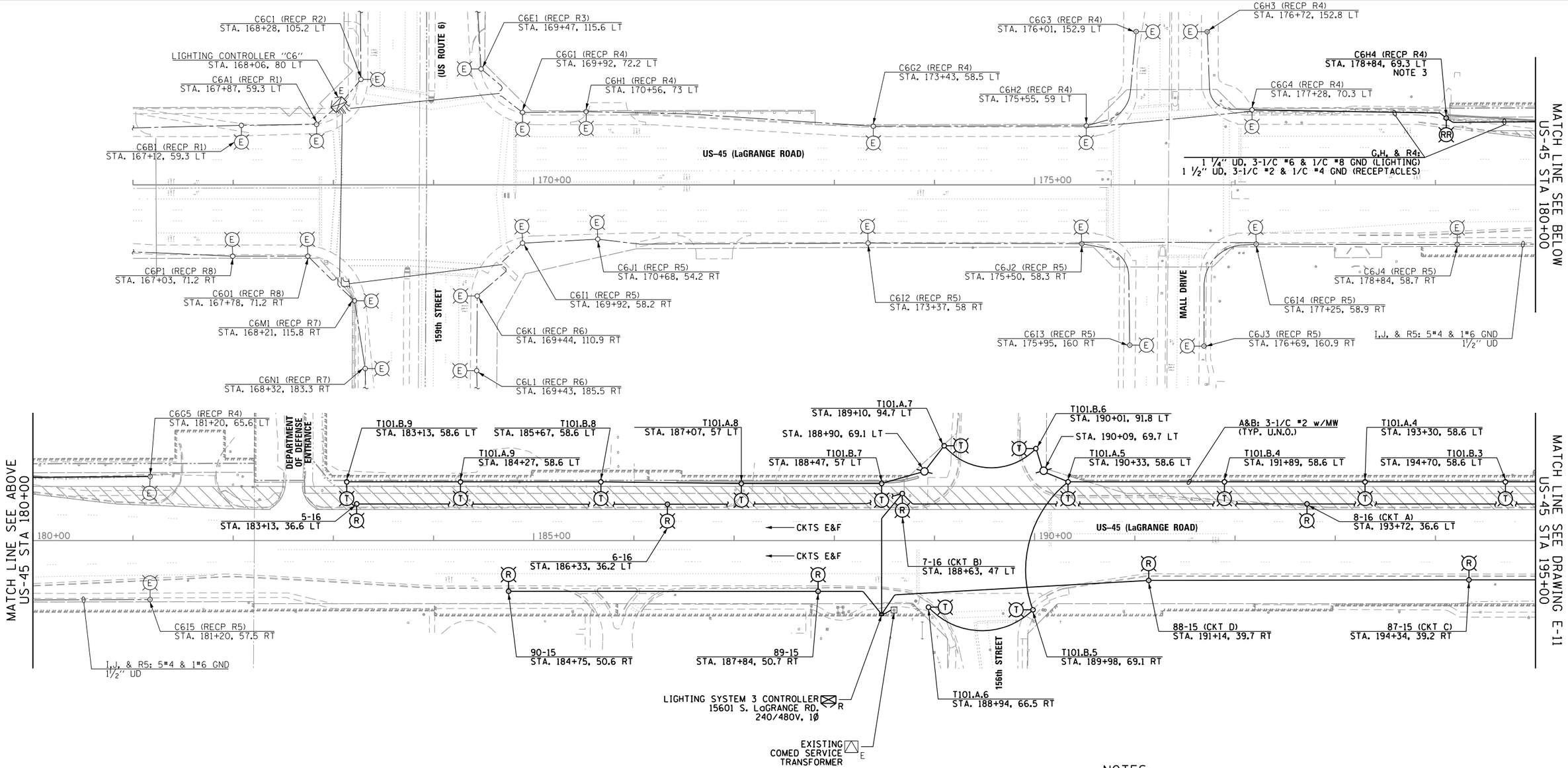


## NOTES:

1. SEE DRAWING E-1 FOR ELECTRICAL SYMBOL LIST AND ABBREVIATIONS. SEE DRAWING E-2 FOR ELECTRICAL GENERAL NOTES.
2. INDICATES TEMPORARY PAVEMENT INSTALLATION LIMITS. SEE MAINTENANCE OF TRAFFIC DRAWINGS FOR CONSTRUCTION STAGING INFORMATION.
3. REMOVAL AND RELOCATION OF LIGHTING UNIT MUST NOT OCCUR UNTIL THE BEGINNING OF CONSTRUCTION STAGE 3, AS SHOWN ON DRAWING E-31. CONTRACTOR MUST USE THE SAME BOLT CIRCLE DIAMETER IN THE PROPOSED FOUNDATION TO WHERE LIGHTING UNIT WILL BE RELOCATED.
4. EXISTING UNIT DUCTS, CABLE, AND CONDUITS THAT ARE NOT REMOVED AS PART OF THE GENERAL CONTRACT DEMOLITION WORK SHALL BE ABANDONED IN PLACE. IF REMOVAL OF ANY CABLES AND DUCTS IS REQUIRED, PAYMENT FOR THAT WORK SHALL BE INCLUDED IN THE "REMOVAL OF LIGHTING UNIT" PAY ITEM, AND NO SEPARATE PAYMENT WILL BE MADE.

N

0 50' 100'
SCALE: 1" = 50'

URS
100 S. WACKER DR.
SUITE 500
CHICAGO IL 60606
TEL (312)-939-1000
FAX (312)-939-4198

| | | | | | | | | | | |
|---|---|---|---|---|---|---|---|---|---|---|
| FILE NAME = D160M61-SHT-E10.dgn | USER NAME = michal_bartusiewicz | DESIGNED - MAE | REVISED - | STATE OF ILLINOIS DEPARTMENT OF TRANSPORTATION | US 45 (LaGRANGE ROAD) TEMPORARY LIGHTING AND DEMOLITION PLAN | F.A.P RTE. | SECTION | COUNTY | TOTAL SHEETS | SHEET NO. |
| | | DRAWN - MAE | REVISED - | | | 330 | 103R-4 | COOK | 877 | 421 |
| | PLOT SCALE = 100.000000 ' / in. | CHECKED - DAD | REVISED - | | | E-10 | | CONTRACT NO. 60M61 | | |
| SHT_PLAN | PLOT DATE = 3/15/2013 | DATE - 03/13/2013 | REVISED - | | SCALE: 1"=50' SHEET 1 OF 7 SHEETS STA. BEGIN TO STA. 195+00.00 | ILLINOIS FED. AID PROJECT | | | | |

D160M61-SHT-E10.dgn 3/15/2013 2:27:02 PM