

NOTES:

1. THE CONTRACTOR SHALL CONTACT THE ROADSIDE DEVELOPMENT UNIT IN THE BUREAU OF MAINTENANCE AT (847) 705-4171 AT LEAST 72 HOURS IN ADVANCE OF SELECTIVE CLEARING WORK TO ASSIST WITH MARKING OF TREES TO BE SAVED.
2. TEMPORARY FENCE USED IN TREE PROTECTION SHALL BE LOCATED A MINIMUM OF 1 FOOT OUTSIDE THE DRIPLINE OF THE TREE TO BE PROTECTED AND IN NO CASE CLOSER THAN 5 FEET TO THE TRUNK OF ANY TREE.
3. IN AREAS OF SELECTIVE CLEARING, MULCH METHOD 2 (ACRES) AND WEED CONTROL, PRE-EMERGENT GRANULAR HERBICIDE (ACRES) IS TO BE APPLIED.
4. SEE EROSION CONTROL PLANS FOR TEMPORARY FENCE LIMITS AND "NO INTRUSION" SIGNING LOCATIONS.

REMOVAL LEGEND

- | | | | |
|--|---------------------------------|--|---|
| | PAVEMENT REMOVAL | | TREE REMOVAL (ACRES) |
| | HOT MIX ASPHALT SURFACE REMOVAL | | SELECTIVE CLEARING (S.F.) |
| | PAVED SHOULDER REMOVAL | | TREE REMOVAL (UNIT DIAMETER) |
| | MEDIAN OR ISLAND REMOVAL | | TREE PROTECTION (UNIT DIAMETER) - TEMPORARY FENCE AND TREE ROOT PRUNING |
| | DRIVEWAY PAVEMENT REMOVAL | | REMOVE SIGN PANEL ASSEMBLY - (TYPE SPECIFIED) |
| | SIDEWALK REMOVAL | | MAIL BOX REMOVAL AND RELOCATION (NOT PAID SEPARATELY) |
| | PARKING LOT PAVEMENT REMOVAL | | |

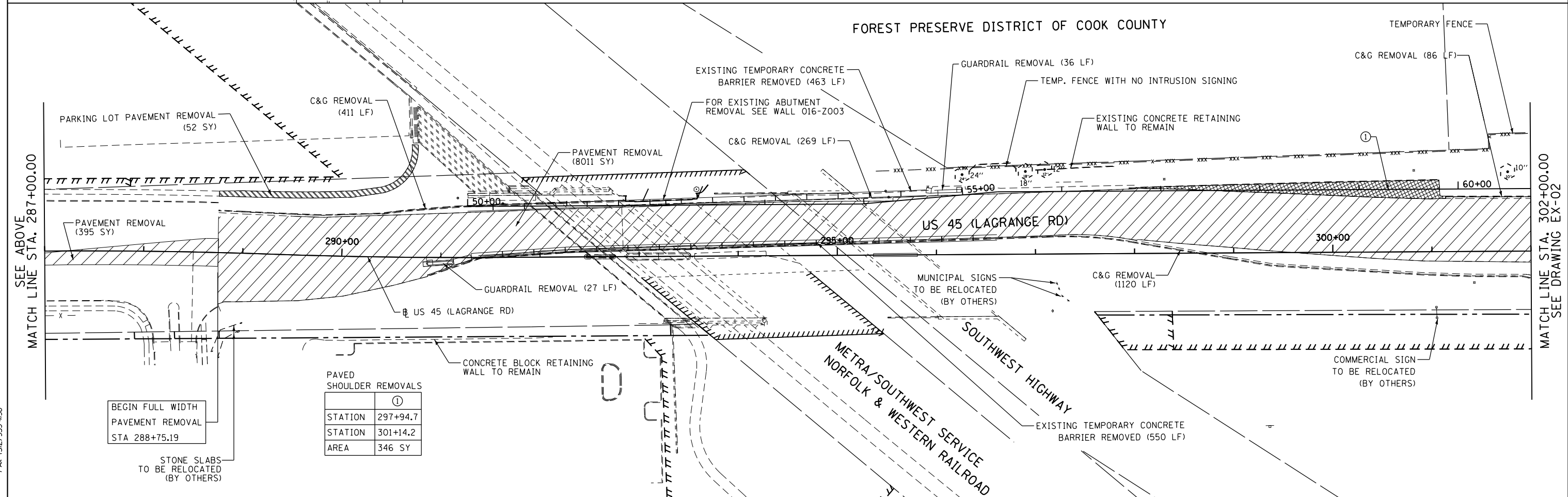
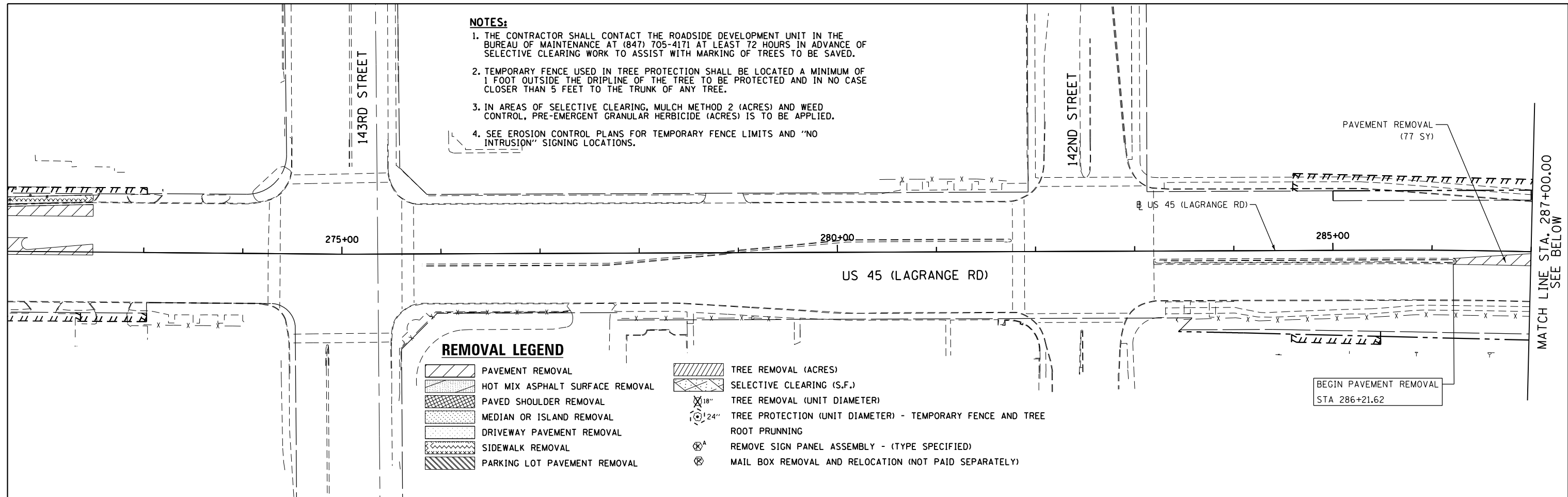

100 S. WACKER DR.
 15TH FLOOR
 CHICAGO, IL 60606
 TEL (312) 935-1000
 FAX (312) 935-4998
URS

FILE NAME = D160M62-SHT-REM01.dgn	USER NAME = Anthony.Plutz	DESIGNED - BFH	REVISED -
PLOT SCALE = 100.000000' / 1" =	CHECKED - MJT	DRAWN - BFH	REVISED -
PLOT DATE = 3/12/2013	DATE - 03/13/13		REVISED -

STATE OF ILLINOIS
DEPARTMENT OF TRANSPORTATION

EXISTING PLAN AND REMOVALS - US 55 (LAGRANGE ROAD)
 SCALE: 1"=50' SHEET 1 OF 4 SHEETS STA. BEGIN TO STA. 302+00.00

F.A.P. RTE. 330	SECTION 103R-5	COUNTY COOK	TOTAL SHEETS 778	SHEET NO. 48
EX-01		CONTRACT NO. 60M62		
ILLINOIS FED. AID PROJECT				