

RESTORATION OF WORK AREA, RESTORATION OF THE TRAFFIC SIGNAL WORK AREA SHALL BE INCIDENTAL TO THE RELATED PAY ITEM SUCH AS FOUNDATION, CONDUIT, HANDHOLE, TRENCH AND BACKFILL, ETC., AND NO EXTRA COMPENSATION SHALL BE ALLOWED. ALL ROADWAY SURFACES SUCH AS SHOULDERS, MEDIANS, SIDEWALKS, PAVEMENT, ETC. SHALL BE REPLACED IN KIND. ALL DAMAGE TO MOWED LAWNS SHALL BE REPLACED WITH AN APPROVED SOD, AND ALL DAMAGE TO UNMOWED FIELDS SHALL BE SEEDED IN ACCORDANCE WITH STANDARD SPECIFICATIONS 252 AND 250 RESPECTIVELY.

NOTE:
GALVANIZED STEEL CONDUIT IDENTIFIED AS IN TRENCH (T) OR PUSHED (P) IS SHOWN FOR INFORMATION ONLY. ALL UNDERGROUND CONDUIT SHALL BE PAID FOR AT THE CONTRACT UNIT PRICE PER FOOT FOR UNDERGROUND CONDUIT, OF THE TYPE AND SIZE SPECIFIED, REGARDLESS OF THE METHOD OF INSTALLATION.

- 14 HANDHOLE
STA 335+57, 54.6' LT
N 1814357.40
E 1115234.60
- 15 HANDHOLE
STA 339+57, 54.6' LT
N 1814757.24
E 1115223.03
- 16 HANDHOLE
STA 343+57, 54.6' LT
N 1815157.07
E 1115211.46

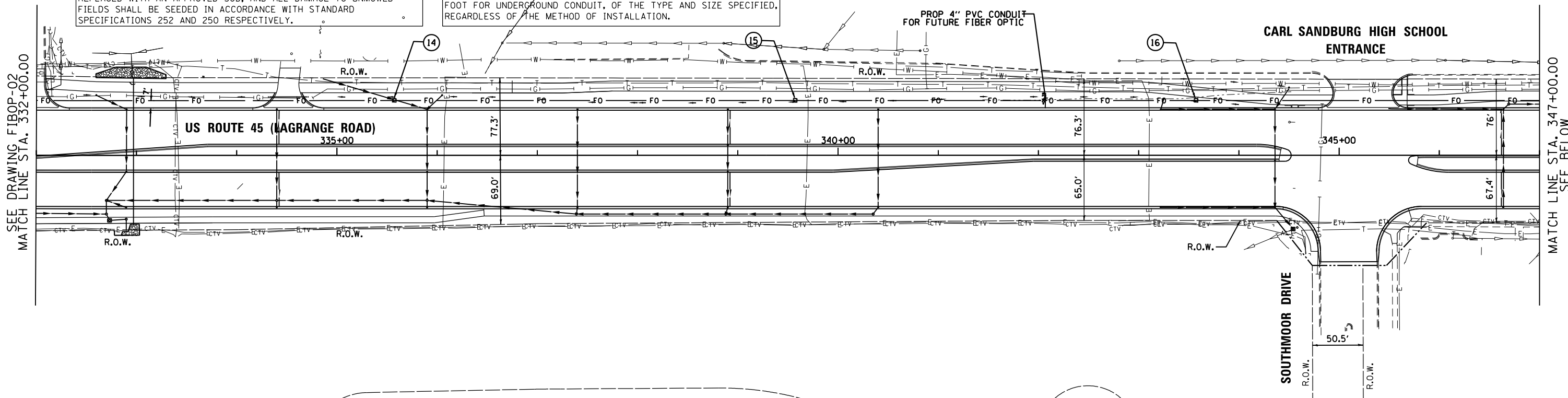
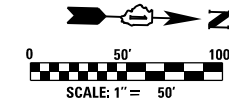

SEE DRAWING FIBOP-04
MATCH LINE STA. 16+25.00

- 17 HANDHOLE
STA 347+57, 54.6' LT
N 1815556.90
E 1115199.89
- 18 HANDHOLE
STA 351+57, 54.6' LT
N 1815956.73
E 1115188.32
- 19 HD HANDHOLE
STA 353+00, 54.0' LT
N 1816099.68
E 1115184.47
- 19B HANDHOLE
STA 353+68, 86.0' LT
N 1816166.81
E 1115151.03
- 21 HANDHOLE
STA 355+50, 53.2' LT
N 1816349.61
E 1115178.40

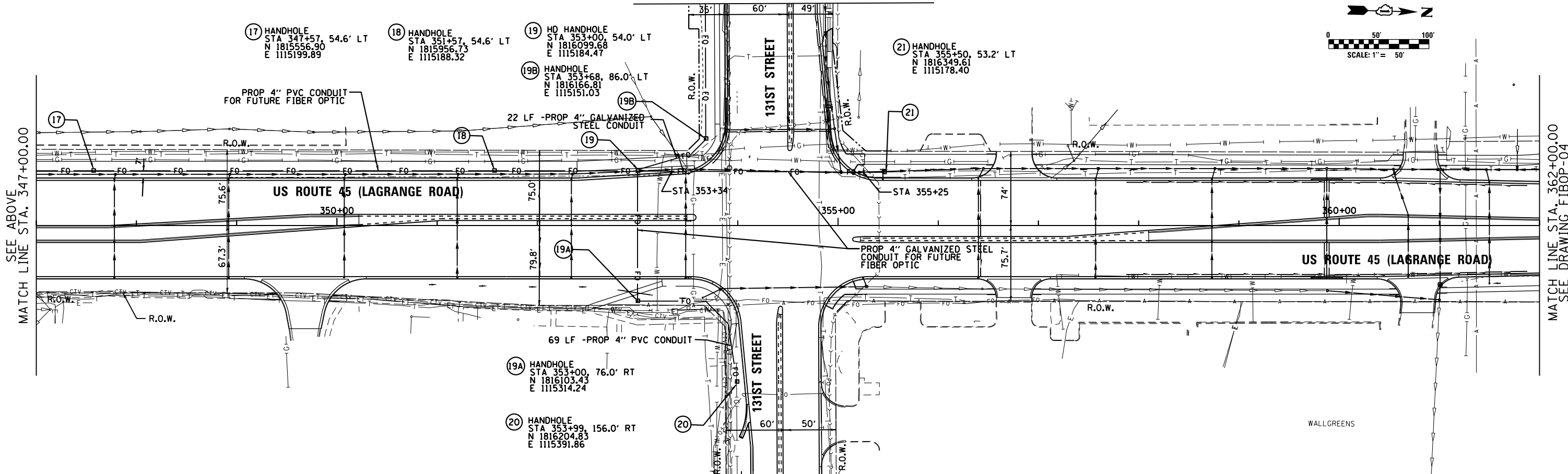
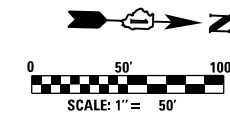

100 S. WACKER DR.
 10TH FLOOR
 CHICAGO, IL 60606
 TEL (312) 939-1000
 FAX (312) 939-4998
URS

FILE NAME = D160M62-SHT-FIBOP03.dgn	USER NAME = Frank.Stallone	DESIGNED - BA	REVISED -	STATE OF ILLINOIS DEPARTMENT OF TRANSPORTATION	PROPOSED FIBER OPTIC CONDUIT US 45 (LAGRANGE RD) FROM 142ND STREET TO CREEK ROAD			F.A.P. RTE. 330	SECTION 103R-5	COUNTY COOK	TOTAL SHEETS 778	SHEET NO. 240
PLOT SCALE = 100.000000' / in.	CHECKED - MJT	REVISIED -	REVISIED -		SCALE: 1"=50'	SHEET 3 OF 5 SHEETS	STA. 332+00.00 TO STA. 362+00.00	FIBOP-03		CONTRACT NO. 60M62	ILLINOIS FED. AID PROJECT	
SHT_DOUBLE PLAN	PLOT DATE = 3/15/2013	DATE - 03/13/13	REVISIED -									