

PT OF SW 1/4 OF SEC 3 & SE 1/4 OF SEC 4, T36N, R12E OF THE 3RD PM, COOK CO. IL

PARCEL No.	OWNER	TOTAL HOLDINGS (ACRES)	PART TAKEN (ACRES)	PREVIOUSLY DEDICATED (ACRES)	REMAINDER (ACRES)	EASEMENT AREA (ACRES)	PERMANENT INDEX NUMBER	PURPOSE OF EASEMENT	ACQUIRED BY
OH40067	MAIN-PLACE-ORLAND PARK ASSOCIATES III, L.L.C.	1.306	0.018	0.000	1.288	0.017	27-03-300-022	TEMPORARY	
OH40068	MAIN-PLACE-ORLAND PARK ASSOCIATES III, L.L.C.	1.296	0.033	0.000	1.263	0.000	27-03-300-023	N/A	
OH40069	MAIN-PLACE-ORLAND PARK ASSOCIATES III, L.L.C.	5.882	281 SQ. FT. 0.006 AC	0.000	5.876	0.000	27-03-300-026	N/A	
OH40096	VILLAGE OF ORLAND PARK	7.393	0.046	0.000	7.347	0.000	27-04-417-019 27-04-417-018 27-04-417-019 27-04-417-020	N/A	
OH40096TE-A	VILLAGE OF ORLAND PARK	N/A	N/A	N/A	N/A	0.098	27-04-417-020 27-04-417-027	TEMPORARY	

F.A.P. ROUTE	SECTION	COUNTY	TOTAL SHEETS	SHEET NO.
330/US 45	131st St to 179th St	COOK	778	252

STATION 275+00 TO STATION 288+00

FED. ROAD DIST. NO. 1 ILLINOIS FED. AID PROJECT



SEE SHEET 52 FOR COORDINATE VALUES FOR CENTERLINE POINTS, SECTIONS CORNERS AND ROW MONUMENTS

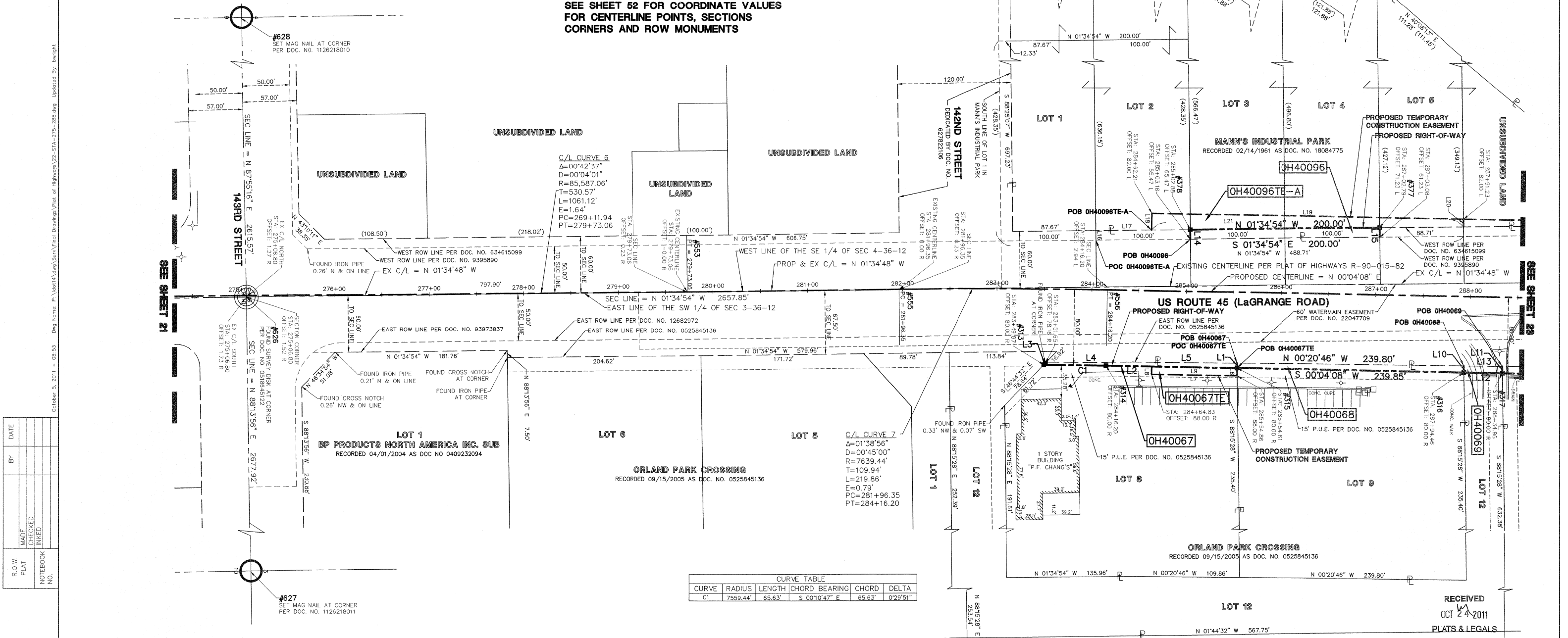

DATE	BY	MADE	CHECKED	LINKED	NOTEBOOK NO.

CURVE	RADIUS	LENGTH	CHORD	BEARING	DELTA
C1	7559.44'	65.63'	65.63'	S 00°10'47" E	029°51"

LINE	BEARING	LENGTH
L1	N 88°15'28" E	5.05'
L2	S 00°04'08" W	138.41'
L3	N 46°44'32" W	2.54'
L4	N 01°34'54" W	93.59'
L5	N 00°20'46" W	108.59'
L6	N 88°15'28" E	8.00'
L7	S 00°04'08" W	90.03'
L8	N 89°55'52" E	8.00'
L9	N 00°04'08" E	89.77'
L10	N 88°15'28" E	6.79'
L11	N 88°15'28" E	7.09'
L12	S 00°04'08" W	40.51'
L13	N 00°20'46" W	40.50'
L14	S 88°25'06" E	10.00'
L15	N 88°25'06" E	10.00'
L16	S 88°25'06" E	10.00'
L17	N 01°34'54" W	59.32'
L18	N 89°55'52" W	17.71'
L19	N 00°04'08" E	329.02'
L20	N 88°25'06" E	8.22'
L21	S 01°34'54" E	329.39'

LEGEND

	SECTION CORNER		PK NAIL SET		EX. SANITARY MANHOLE (SMH)
	QUARTER SECTION CORNER		REPLACED AFTER CONSTRUCTION		EX. FIRE HYDRANT/AUX. VALVE
	SECTION LINE		IRON ROD SET		EX. VALVE BOX
	QUARTER SECTION LINE		IRON PIPE OR ROD FOUND		EX. VALVE VAULT (V.V.)
	QUARTER, QUARTER SECTION LINE		CUT CROSS FOUND OR SET		EX. IRRIGATION CONTROL BOX
	PLATTED LOT LINE		THESE STAKES REFERENCE FOUND OR SET MONUMENTATION. WITNESS POINTS SET TO AID IN THE RECOVERY AND ESTABLISHMENT OF THE PROPOSED CENTERLINE OF CONSTRUCTION.		EX. ELECTRICAL METER
	PROPERTY (DEED) LINE		STAKING OF PROPOSED RIGHT OF WAY. MARKER TO MONUMENT THE POSITION SHOWN, IDENTIFIED BY INSCRIPTION DATA AND SURVEYORS REGISTRATION NUMBER.		EX. ELECTRICAL OUTLET
	CENTERLINE		POINT OF BEGINNING		EX. UTILITY POLE
	EXISTING RIGHT-OF-WAY LINE		POINT OF COMMENCEMENT		EX. UTILITY POLE WITH LIGHT
	PROPOSED RIGHT-OF-WAY LINE		EX. MISCELLANEOUS MANHOLE (MH)		EX. GUY WIRE
	PROPOSED EASEMENT		EX. STORM MANHOLE (MH)		EX. LIGHT STANDARD
	MEASURED DIMENSION		EX. STORM CATCH BASIN (CB)		EX. STREET LIGHT
	COMPUTED DIMENSION		EX. STORM INLET (INL)		EX. GROUND LIGHT
	RECORD DATA		EX. FLARED END SECTION (FES)		EX. SIGN
	EXISTING BUILDING		EX. DOUBLE POLE SIGN		EX. MAILBOX
	EX. CONCRETE CURB & GUTTER		EX. FLAG POLE		EX. BOLLARD
	EX. EDGE OF PAVEMENT				
	EX. GUARD RAIL				

STATE OF ILLINOIS } SS
 COUNTY OF DUPage)

I, WILLIAM W. WRIGHT, DO HEREBY DECLARE THAT I HAVE SURVEYED THE PLAT OF HIGHWAYS SHOWN HEREON IN SECTIONS 33 AND 34, TOWNSHIP 36 NORTH, RANGE 12 EAST OF THE THIRD PRINCIPAL MERIDIAN, AND SECTIONS 3, 4, 9, 10, 15, 16, 21, 22, 27, 28, 33 AND 34, TOWNSHIP 36 NORTH, RANGE 12 EAST OF THE THIRD PRINCIPAL MERIDIAN, ALL IN COOK COUNTY, ILLINOIS; THAT THE SURVEY IS TRUE AND COMPLETE AS SHOWN TO THE BEST OF MY KNOWLEDGE AND BELIEF; THAT THE PLAT CORRECTLY REPRESENTS SAID SURVEY; THAT ALL MONUMENTS FOUND AND ESTABLISHED ARE OF PERMANENT QUALITY AND OCCUPY THE POSITIONS SHOWN THEREON; AND THAT THE MONUMENTS ARE SUFFICIENT TO ENABLE THE SURVEY TO BE RETRACED, MADE FOR THE DEPARTMENT OF TRANSPORTATION, STATE OF ILLINOIS.

DATED AT LOMBARD, ILLINOIS THIS 17TH DAY OF OCTOBER A.D., 2011.

William W. Wright
 ILLINOIS PROFESSIONAL LAND SURVEYOR NO. 3502
 LICENSE EXPIRES NOVEMBER 30, 2012

DESIGN FIRM LICENSE NO. 184003350
 LICENSE EXPIRES APRIL 30, 2013

BEARINGS SHOWN HEREON ARE BASED ON ILLINOIS STATE PLANE COORDINATES, EAST ZONE, NORTH AMERICAN DATUM OF 1983. ALL COORDINATE AND DIMENSIONAL VALUES SHOWN HEREON ARE "GROUND" NOT "GRID".

COMBINED SCALE FACTOR (GROUND TO GRID) = 0.999966013

REVISION DATE	DESCRIPTION	INITIALS
10/17/11	ISSUED FINAL SURVEY TO IDOT	WWW
07/27/11	ADDED POINT NUMBERS FOR COORDINATE TABLE	WWW
08/13/10	REVISED PER IDOT REVIEW	WWW
	DESCRIPTION	

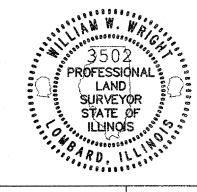

IDOT14 - 090746 SHEET 1 IS A COVER SHEET AND IS NOT RECORDED

Manhard CONSULTING

PLAT OF HIGHWAYS
 STATE OF ILLINOIS
 DEPARTMENT OF TRANSPORTATION
 FAP 330/US ROUTE 45
 SECTION: 131st St to 179th St COOK COUNTY
 PROJECT: JOB NO. R-90-004-07
 STATION 275+00 TO STATION 288+00

SCALE: 1" = 50' SHEET 22 OF 55

BUREAU OF LAND ACQUISITION
 201 WEST CENTER COURT
 SCHAMBURG, ILLINOIS 60196

RECEIVED
 OCT 24 2011
 PLATS & LEGALS