

PT OF SW 1/4 SEC 3 & PT OF SE 1/4 SEC 4, T36N, R12E OF THE 3RD PM, COOK CO. IL

PARCEL No.	OWNER	TOTAL HOLDINGS (ACRES)	PART TAKEN (ACRES)	PREVIOUSLY DEDICATED (ACRES)	REMAINDER (ACRES)	EASEMENT AREA (ACRES)	PERMANENT INDEX NUMBER	PURPOSE OF EASEMENT	ACQUIRED BY
OH40001PE-1	NORFOLK SOUTHERN RAILWAY COMPANY	N/A	N/A	N/A	N/A	0.026	27-03-500-001	PERMANENT	
OH40001PE-2	NORFOLK SOUTHERN RAILWAY COMPANY	N/A	N/A	N/A	N/A	0.254	27-03-500-001	PERMANENT	
OH40070	MAIN-PLACE-ORLAND PARK ASSOCIATES III, L.L.C.	5.829	326 SQ. FT. 0.007 ACRES	0.000	5.822	0.000	27-03-300-027	N/A	
OH40070TE	MAIN-PLACE-ORLAND PARK ASSOCIATES III, L.L.C.	N/A	N/A	N/A	N/A	0.046	27-03-300-027	TEMPORARY	
OH40071	14035 LAGRANGE ROAD, L.L.C.	1.968	0.095	0.000	1.873	0.000	27-03-300-024	N/A	
OH40071TE	14035 LAGRANGE ROAD, L.L.C.	N/A	N/A	N/A	N/A	0.052	27-03-300-025	TEMPORARY	
OH40072	MAIN-PLACE-ORLAND PARK ASSOCIATES III, L.L.C.	10.119	377 SQ. FT. 0.009 ACRES	0.000	10.110	0.000	27-03-300-017	N/A	
OH40073	ROBERT G. DAY	0.086	0.006 ACRES	0.000	0.080	0.000	27-03-300-002	TEMPORARY	
OH40074	HOLDA ENTERPRISES, INC.	3.372	0.057	0.000	3.315	0.000	27-03-300-004	N/A	
OH40074TE-A	HOLDA ENTERPRISES, INC.	N/A	N/A	N/A	N/A	0.386	27-03-300-005	TEMPORARY	
OH40096TE-B	VILLAGE OF ORLAND PARK	N/A	N/A	N/A	N/A	1.110	27-04-417-030-8001 27-04-417-030-8002	TEMPORARY	

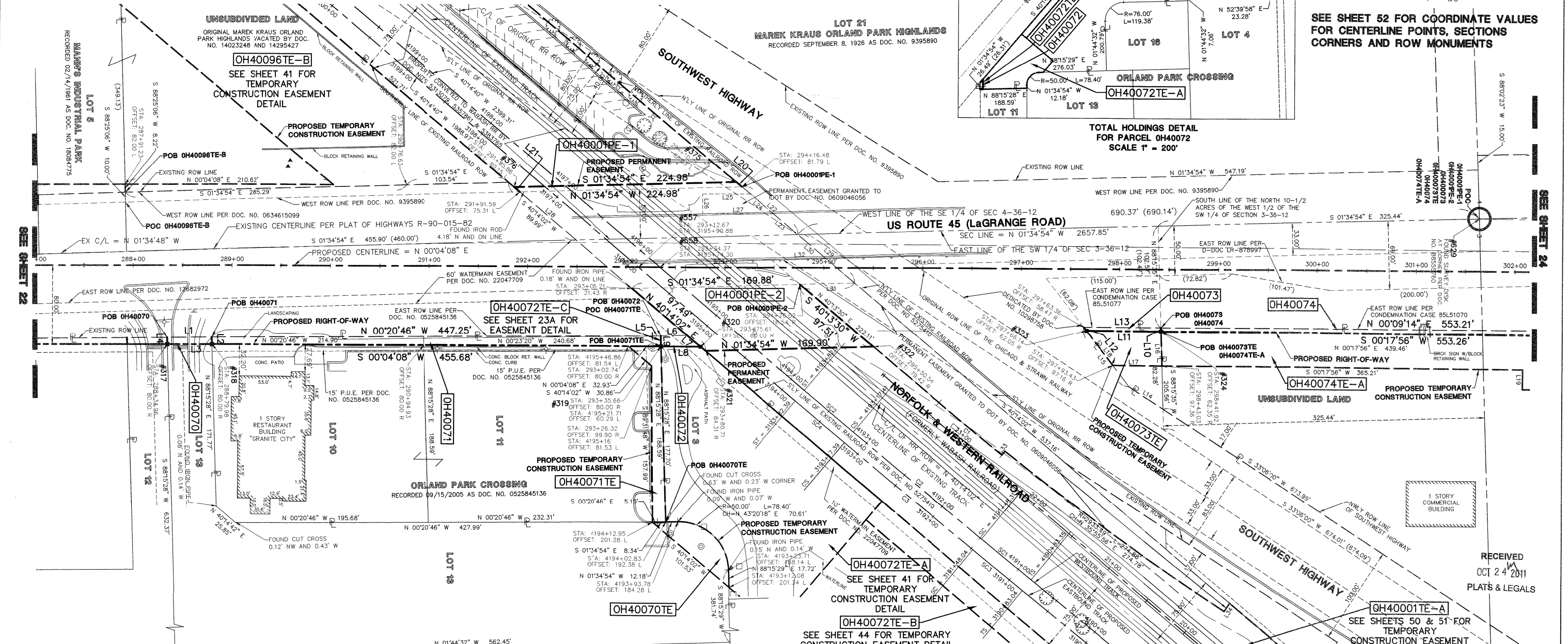

F.A.P. ROUTE	SECTION	COUNTY	TOTAL SHEETS	SHEET NO.
330/US 45	131st St to 179th St	COOK	778	252A
STATION 288+00 TO STATION 302+00				
FED. ROAD DIST. NO. 1	ILLINOIS	FED. AID PROJECT		

SEE SHEET 52 FOR COORDINATE VALUES FOR CENTERLINE POINTS, SECTIONS CORNERS AND ROW MONUMENTS

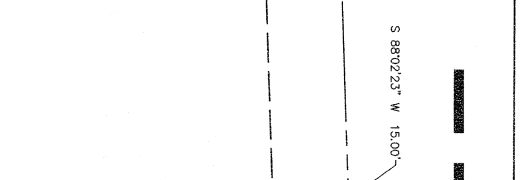

R.O.W. PLAT	MADE	CHECKED	INKED	NO.

DATE	BY

**LEGEND**

	SECTION CORNER		PK NAIL SET		EX. SANITARY MANHOLE (SMH)
	QUARTER SECTION CORNER		REPLACED AFTER CONSTRUCTION		EX. FIRE HYDRANT/AUX. VALVE
	QUARTER SECTION LINE		IRON PIPE OR ROD FOUND		EX. VALVE BOX
	PLATTED LOT LINE		CUT CROSS FOUND OR SET		EX. IRRIGATION CONTROL BOX
	PROPERTY (DEED) LINE		THESE STAKES REFERENCE FOUND OR SET MONUMENTATION, WITNESS POINTS SET TO AD IN THE RECOVERY AND ESTABLISHMENT OF THE PROPOSED CENTERLINE OF PROPOSED CONSTRUCTION		EX. ELECTRICAL METER
	CENTERLINE		STAKING OF PROPOSED RIGHT OF WAY MARKER TO MONUMENT THE POSITION SHOWN, IDENTIFIED BY INSCRIPTION DATA AND SURVEYORS REGISTRATION NUMBER.		EX. ELECTRICAL OUTLET
	EXISTING RIGHT-OF-WAY LINE		POINT OF BEGINNING		EX. UTILITY POLE WITH LIGHT
	PROPOSED RIGHT-OF-WAY LINE		POINT OF COMMENCEMENT		EX. GUY WIRE
	PROPOSED EASEMENT		EX. STORM MANHOLE (MH)		EX. LIGHT STANDARD
	MEASURED DIMENSION		EX. STORM CATCH BASIN (CB)		EX. STREET LIGHT
	COMPUTED DIMENSION		EX. STORM INLET (IN)		EX. GROUND LIGHT
	RECORD DATA		EX. FLARED END SECTION (FES)		EX. SIGN
	EXISTING BUILDING				EX. DOUBLE POLE SIGN
	EX. CONCRETE CURB & GUTTER				EX. MAILBOX
	EX. EDGE OF PAVEMENT				EX. BOLLARD

**SPIRAL CURVE TABLE**

CURVE	RADIUS	LENGTH	THETA	X	Y	S TANGENT	L TANGENT	P	K	A
SC1	11445.19	64.96	0°09'45"	64.96	0.06	21.65	43.31	0.02	32.48	862.25
SC2	-11445.19	64.96	0°09'45"	64.96	0.06	21.65	43.31	0.02	32.48	862.25
SC3	11459.19	65.00	0°09'45"	65.00	0.06	21.67	43.33	0.02	32.50	863.05
SC4	-11459.19	65.00	0°09'45"	65.00	0.06	21.67	43.33	0.02	32.50	863.05

**LINE TABLE**

LINE	BEARING	LENGTH	LINE	BEARING	LENGTH
L1	N 00°20'46" W	45.01'	L18	S 52°12'54" W	44.47'
L2	N 88°15'28" E	7.41'	L19	N 89°42'04" W	20.00'
L3	S 00°04'08" W	45.02'	L20	N 40°14'02" W	7.50'
L4	S 88°15'28" W	7.99'	L21	N 40°14'02" E	7.50'
L5	N 01°34'54" W	8.34'	L22	S 40°14'02" W	74.99'
L6	N 01°34'54" W	26.49'	L23	S 40°14'02" W	32.53'
L7	N 40°14'02" E	18.06'	L24	S 40°14'02" W	31.00'
L8	S 00°04'08" W	39.94'	L25	S 00°03'47" W	48.32'
L9	S 88°15'28" W	10.89'	L26	S 89°56'13" E	20.00'
L10	N 88°15'35" E	3.77'	L27	N 00°03'47" E	72.01'
L11	S 00°17'56" W	75.78'	L28	S 40°14'02" W	74.99'
L12	S 52°12'54" W	4.54'	L29	N 40°14'02" E	37.00'
L13	N 00°09'14" E	78.44'	L30	N 40°14'02" E	37.00'
L14	S 33°08'00" W	41.07'	L31	S 01°34'54" E	55.10'
L15	S 52°12'54" W	75.95'	L32	S 02°14'34" E	54.41'
L16	N 88°15'35" E	35.02'	L33	N 51°23'04" W	5.90'
L17	S 00°17'56" W	49.60'	L34	N 56°45'10" W	10.00'

**CURVE TABLE**

CURVE	RADIUS	LENGTH	CHORD BEARING	CHORD	DELTA
C1	2938.69'	82.55'	N 39°25'13" E	82.55'	1°36'34"
C2	11445.19'	169.10'	N 39°39'31" E	169.10'	0°50'48"
C3	11459.19'	169.35'	N 39°39'31" E	169.34'	0°50'48"

I, WILLIAM W. WRIGHT, DO HEREBY DECLARE THAT I HAVE SURVEYED THE PLAT OF HIGHWAYS SHOWN HEREON IN SECTIONS 33 AND 34, TOWNSHIP 36 NORTH, RANGE 12 EAST OF THE THIRD PRINCIPAL MERIDIAN, AND SECTIONS 3, 4, 9, 10, 15, 16, 21, 22, 27, 28, 33 AND 34, TOWNSHIP 36 NORTH, RANGE 12 EAST OF THE THIRD PRINCIPAL MERIDIAN, ALL IN COOK COUNTY, ILLINOIS; THAT THE SURVEY IS TRUE AND COMPLETE AS SHOWN TO THE BEST OF MY KNOWLEDGE AND BELIEF; THAT THE PLAT CORRECTLY REPRESENTS SAID SURVEY; THAT ALL MONUMENTS FOUND AND ESTABLISHED ARE OF PERMANENT QUALITY AND OCCUPY THE POSITIONS SHOWN THEREON AND THAT THE MONUMENTS ARE SUFFICIENT TO ENABLE THE SURVEY TO BE RETRACED, MADE FOR THE DEPARTMENT OF TRANSPORTATION, STATE OF ILLINOIS.

DATED AT LOMBARD, ILLINOIS THIS 17TH DAY OF OCTOBER A.D., 2011.

*William W. Wright*  
 ILLINOIS PROFESSIONAL LAND SURVEYOR NO. 3502  
 LICENSE EXPIRES NOVEMBER 30, 2012

DESIGN FIRM LICENSE NO. 184003350  
 LICENSE EXPIRES APRIL 30, 2013

BEARINGS SHOWN HEREON ARE BASED ON ILLINOIS STATE PLANE COORDINATES, EAST ZONE, NORTH AMERICAN DATUM OF 1983. ALL COORDINATE AND DIMENSIONAL VALUES SHOWN HEREON ARE "GROUND" NOT "GRID".

COMBINED SCALE FACTOR (GROUND TO GRID) = 0.999986013

DATE	DESCRIPTION	INITIALS
10/17/11	ISSUED FINAL SURVEY TO IDOT	WWW
07/27/11	ADDED POINT NUMBERS FOR COORDINATE TABLE	WWW
01/03/11	REVISED PER IDOT REVIEW	WWW
12/21/10	REVISED PROPOSED RAILROAD CENTERLINE ALIGNMENT	WWW
10/15/10	REVISED PARCEL OH40072-A TO OH40072 & OH40072-B TO OH40072-TE-B	WWW
09/23/10	ADDED PARCEL OH40072-B; REVISED RR STATIONING	WWW
REVISION DATE	DESCRIPTION	INITIALS



**Manhard CONSULTING**

PLAT OF HIGHWAYS  
 STATE OF ILLINOIS  
 DEPARTMENT OF TRANSPORTATION

FAP 330/US ROUTE 45  
 SECTION: 131st St to 179th St COOK COUNTY  
 PROJECT: JOB NO. R-90-004-07  
 STATION 288+00 TO STATION 302+00

SCALE: 1" = 50' SHEET 23 OF 55

BUREAU OF LAND ACQUISITION  
 201 WEST CENTER COURT  
 SCHAUMBURG, ILLINOIS 60196

AS DOCUMENT NO.

RECEIVED OCT 24 2011 PLATS & LEGALS

SEE SHEETS 50 & 51 FOR TEMPORARY CONSTRUCTION EASEMENT DETAIL

SEE SHEET 44 FOR TEMPORARY CONSTRUCTION EASEMENT DETAIL

SEE SHEET 41 FOR TEMPORARY CONSTRUCTION EASEMENT DETAIL

SEE SHEET 23A FOR EASEMENT DETAIL

SEE SHEET 41 FOR TEMPORARY CONSTRUCTION EASEMENT DETAIL

SEE SHEET 41 FOR TEMPORARY CONSTRUCTION EASEMENT DETAIL

SEE SHEET 41 FOR TEMPORARY CONSTRUCTION EASEMENT DETAIL