

PT OF SW 1/4 SEC 3 & PT OF SE 1/4 SEC 4, T36N, R12E OF THE 3RD PM, COOK CO. IL

PARCEL No.	OWNER	TOTAL HOLDINGS (ACRES)	PART TAKEN (ACRES)	PREVIOUSLY DEDICATED (ACRES)	REMAINDER (ACRES)	EASEMENT AREA (ACRES)	PERMANENT INDEX NUMBER	PURPOSE OF EASEMENT	ACQUIRED BY
OH40072E-C	MAIN-PLACE-ORLAND PARK ASSOCIATES III, L.L.C.	10.119	377 SQ. FT. 0.009 ACRES	0.000	10.110	377 SQ. FT. 0.009 ACRES	27-03-330-017	TEMPORARY	

SEE SHEET 52 FOR COORDINATE VALUES FOR CENTERLINE POINTS, SECTIONS CORNERS AND ROW MONUMENTS

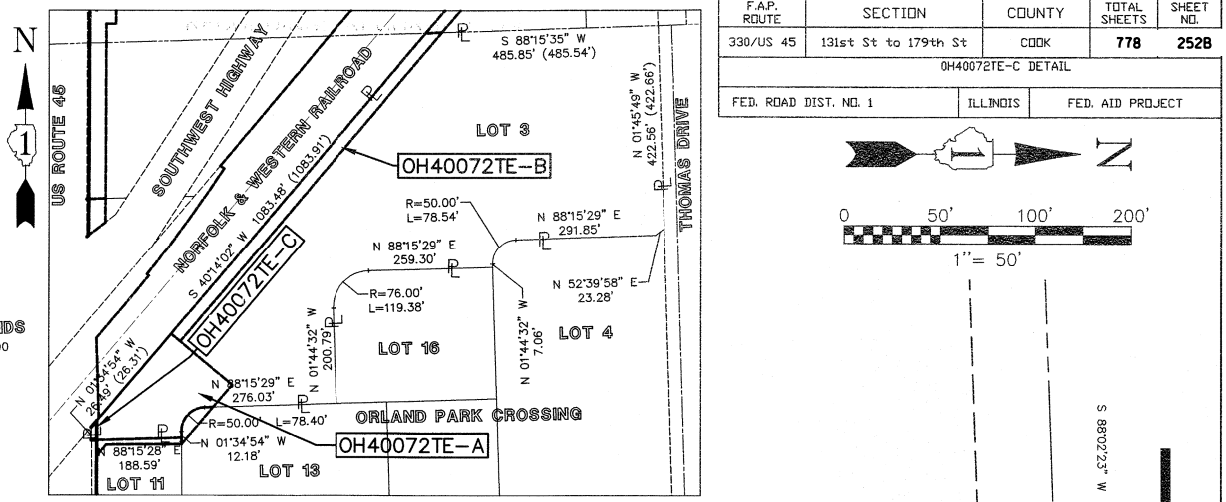

F.A.P. ROUTE	SECTION	COUNTY	TOTAL SHEETS	SHEET NO.
330/US 45	131st St to 179th St	COOK	778	2528

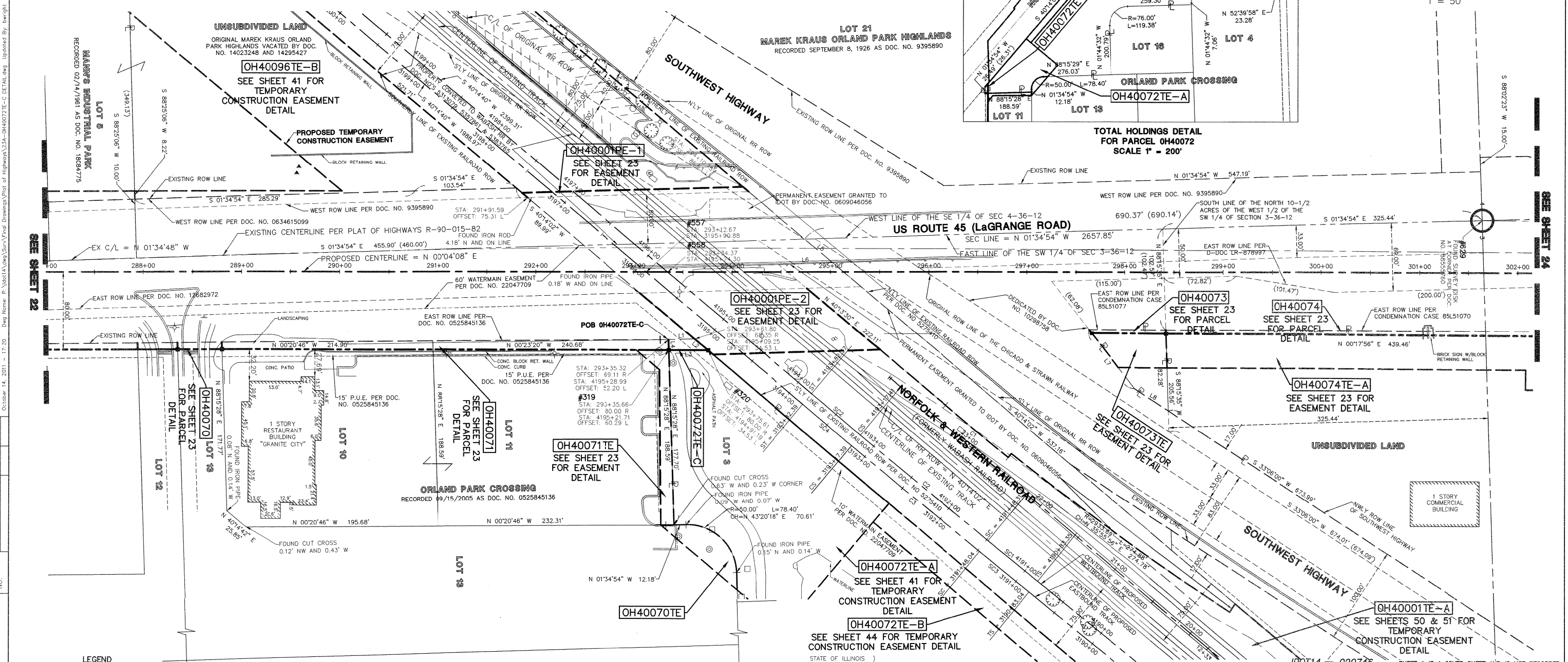
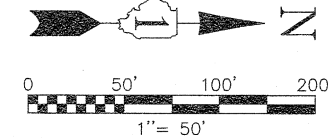

BY	DATE	MADE	CHECKED	INKED	NO.

LEGEND

<ul style="list-style-type: none"> SECTION CORNER QUARTER SECTION CORNER SECTION LINE QUARTER SECTION LINE QUARTER, QUARTER SECTION LINE PLATED LOT LINE PROPERTY (DEED) LINE CENTERLINE EXISTING RIGHT-OF-WAY LINE PROPOSED RIGHT-OF-WAY LINE MEASURED DIMENSION COMPUTED DIMENSION RECORD DATA EXISTING BUILDING EX. CONCRETE CURB & GUTTER EX. EDGE OF PAVEMENT 	<ul style="list-style-type: none"> PK NAIL SET REPLACED AFTER CONSTRUCTION IRON ROD SET IRON PIPE OR ROD FOUND CUT CROSS FOUND OR SET THESE STAKES REFERENCE FOUND OR SET MONUMENTATION. WITNESS POINTS TO AID IN THE RECOVERY AND ESTABLISHMENT OF THE PROPOSED CENTERLINE OF CONSTRUCTION. STAKING OF PROPOSED RIGHT OF WAY. MARKER TO MONUMENT THE POSITION SHOWN, IDENTIFIED BY INSCRIPTION DATA AND SURVEYORS REGISTRATION NUMBER. POB POINT OF BEGINNING POC POINT OF COMMENCEMENT EX. MISCELLANEOUS MANHOLE (MH) EX. STORM MANHOLE (MH) EX. STORM CATCH BASIN (CB) EX. STORM INLET (INL) EX. FLARED END SECTION (FES) EX. SANITARY MANHOLE (SMH) EX. FIRE HYDRANT/AUX. VALVE EX. VALVE BOX EX. VALVE VAULT (V.V.) EX. IRRIGATION CONTROL BOX EX. ELECTRICAL METER EX. ELECTRICAL OUTLET EX. UTILITY POLE EX. UTILITY POLE WITH LIGHT EX. GUY WIRE EX. DOUBLE POLE SIGN EX. SIGN EX. MAILBOX EX. BOLLARD EX. FLAG POLE EX. GUARD RAIL
--	--

LINE TABLE

LINE	BEARING	LENGTH
L1	N 01°34'54" W	26.49'
L2	N 40°14'02" E	18.06'
L3	S 00°04'08" W	39.94'
L4	S 88°15'28" W	10.89'
L5	N 40°14'02" E	37.00'
L6	N 02°14'34" W	54.41'
L7	N 52°12'54" E	75.95'
L8	N 33°06'00" E	41.07'

SPIRAL CURVE TABLE

CURVE	RADIUS	LENGTH	THETA	X	Y	TANGENT	P	K	A
SC1	11445.19	64.96	0°09'45"	64.96	0.06	21.65	43.31	0.02	862.25
SC2	-11445.19	64.96	0°09'45"	64.96	0.06	21.65	43.31	0.02	862.25
SC3	11459.19	65.00	0°09'45"	65.00	0.06	21.67	43.33	0.02	863.05
SC4	-11459.19	65.00	0°09'45"	65.00	0.06	21.67	43.33	0.02	863.05

CURVE TABLE

CURVE	RADIUS	LENGTH	CHORD BEARING	CHORD	DELTA
C1	2938.69'	82.55'	N 39°25'13" E	82.55'	1°36'34"
C2	11445.19'	169.10'	N 39°39'31" E	169.10'	0°50'48"
C3	11459.19'	169.35'	N 39°39'31" E	169.34'	0°50'48"

I, WILLIAM W. WRIGHT, DO HEREBY DECLARE THAT I HAVE SURVEYED THE PLAT OF HIGHWAYS SHOWN HEREON IN SECTIONS 33 AND 34, TOWNSHIP 37 NORTH, RANGE 12 EAST OF THE THIRD PRINCIPAL MERIDIAN, AND SECTIONS 3, 4, 9, 10, 15, 16, 21, 22, 27, 28, 33 AND 34, TOWNSHIP 36 NORTH, RANGE 12 EAST OF THE THIRD PRINCIPAL MERIDIAN, ALL IN COOK COUNTY, ILLINOIS; THAT THE SURVEY IS TRUE AND COMPLETE AS SHOWN TO THE BEST OF MY KNOWLEDGE AND BELIEF; THAT THE PLAT CORRECTLY REPRESENTS SAID SURVEY; THAT ALL MONUMENTS FOUND AND ESTABLISHED ARE OF PERMANENT QUALITY AND OCCUPY THE POSITIONS SHOWN HEREON AND THAT THE MONUMENTS ARE SUFFICIENT TO ENABLE THE SURVEY TO BE RETRACED, MADE FOR THE DEPARTMENT OF TRANSPORTATION, STATE OF ILLINOIS.

DATED AT LOMBARD, ILLINOIS THIS 27TH DAY OF OCTOBER A.D., 2011.

WILLIAM W. WRIGHT
ILLINOIS PROFESSIONAL LAND SURVEYOR NO. 3502
LICENSE EXPIRES NOVEMBER 30, 2012

DESIGN FIRM LICENSE NO. 184003350
LICENSE EXPIRES APRIL 30, 2013

BEARINGS SHOWN HEREON ARE BASED ON ILLINOIS STATE PLANE COORDINATES, EAST ZONE, NORTH AMERICAN DATUM OF 1983. ALL COORDINATE AND DIMENSIONAL VALUES SHOWN HEREON ARE "GROUND" NOT "GRID".

COMBINED SCALE FACTOR (GROUND TO GRID) = 0.999966013

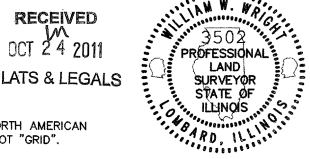

Manhard CONSULTING LTD
700 Spangier Drive, Lombard, IL 60148 PH: 630.891.8900 FAX: 630.891.8888 manhard.com
Civil Engineers • Surveyors • Water Resources Engineers • Water & Wastewater Engineers
Construction Managers • Environmental Scientists • Landscape Architects • Planners

PLAT OF HIGHWAYS
STATE OF ILLINOIS
DEPARTMENT OF TRANSPORTATION
FAP 330/US ROUTE 45
SECTION: 131st St to 179th St COOK COUNTY
PROJECT: JOB NO. R-90-004-07
OH40072E-C DETAIL

SCALE: 1" = 50' SHEET 23A OF 55

BUREAU OF LAND ACQUISITION
201 WEST CENTER COURT
SCHAUMBURG, ILLINOIS 60196

REVISION DATE	DESCRIPTION	INITIALS
10-24-	To be used only if 0072 is not clear W - IDOT	WEM
10/17/11	ISSUED FINAL SURVEY TO IDOT	WWW
07/27/11	ADDED POINT NUMBERS FOR COORDINATE TABLE	WWW