

PT OF NE 1/4 SEC 33 & NW 1/4 SEC 34, T37N, R12E OF THE 3RD PM, COOK CO. IL

PARCEL No.	OWNER	TOTAL HOLDINGS (ACRES)	PART TAKEN (ACRES)	PREVIOUSLY DEDICATED (ACRES)	REMAINDER (ACRES)	EASEMENT AREA (ACRES)	PERMANENT INDEX NUMBER	PURPOSE OF EASEMENT	ACQUIRED BY
OH40087	ROK VENTURES, LLC	1.492	72 SQ. FT. 0.002 ACRES	0.000	1.492	N/A	23-34-100-061 23-34-100-062	N/A	
OH40088	ROK VENTURES, LLC	1.242	0.016	0.000	1.226	314 SQ. FT. 0.007 ACRES	23-33-201-012	TEMPORARY	
OH40158TE	HFPWAL, LLC	2.649	N/A	0.000	N/A	0.018	23-34-100-071	TEMPORARY	
OH40159TE	DENNIS L. & LEONA J. CMUNT	1.804	N/A	0.000	N/A	0.037	23-34-100-016	TEMPORARY	
OH40160TE	JOHN, ELLEEN, DAVID L. & STEVEN ZUMERCHIK	3.514	N/A	0.000	N/A	0.030	23-34-100-012	TEMPORARY	

F.A.P. ROUTE	SECTION	COUNTY	TOTAL SHEETS	SHEET NO.
330/US 45	131st St to 179th St	COOK	778	252C
STATION 355+00 TO STATION 368+00				
FED. ROAD DIST. NO. 1		ILLINOIS	FED. AID PROJECT	



LEGEND

- SECTION CORNER
- QUARTER SECTION CORNER
- SECTION LINE
- QUARTER SECTION LINE
- PLATTED LOT LINE
- PROPERTY (DEED) LINE
- CENTERLINE
- EXISTING RIGHT-OF-WAY LINE
- PROPOSED RIGHT-OF-WAY LINE
- PROPOSED EASEMENT
- MEASURED DIMENSION
- 129.32'
- COMPUTED DIMENSION
- RECORD DATA
- EXISTING BUILDING
- EX. CONCRETE CURB & GUTTER
- EX. EDGE OF PAVEMENT
- EX. GUARD RAIL
- PK NAIL SET
- REPLACED AFTER CONSTRUCTION
- IRON ROD SET
- IRON PIPE OR ROD FOUND
- CUT CROSS FOUND OR SET
- THESE STAKES REFERENCE FOUND OR SET MONUMENTATION, WITNESS POINTS SET TO AID IN THE RECOVERY AND ESTABLISHMENT OF THE PROPOSED CENTERLINE OF CONSTRUCTION.
- T1
- T2
- T3
- STAKING OF PROPOSED RIGHT OF WAY. MARKER TO MONUMENT THE POSITION SHOWN, IDENTIFIED BY INSCRIPTION DATA AND SURVEYORS REGISTRATION NUMBER.
- EX. IRRIGATION CONTROL BOX
- EX. ELECTRICAL METER
- EX. ELECTRICAL OUTLET
- EX. UTILITY POLE
- EX. UTILITY POLE WITH LIGHT
- EX. GUY WIRE
- EX. LIGHT STANDARD
- EX. STREET LIGHT
- EX. GROUND LIGHT
- EX. SIGN
- EX. DOUBLE POLE SIGN
- EX. MAILBOX
- EX. BOLLARD
- EX. FLAG POLE
- POB
- POC
- POINT OF BEGINNING
- POINT OF COMMENCEMENT
- EX. MISCELLANEOUS MANHOLE (MH)
- EX. STORM MANHOLE (IHL)
- EX. STORM CATCH BASIN (CB)
- EX. STORM INLET (IHL)
- EX. FLARED END SECTION (FES)
- EX. SANITARY MANHOLE (SMH)
- EX. FIRE HYDRANT/AUX. VALVE
- EX. VALVE BOX
- EX. VALVE VAULT (V.V.)

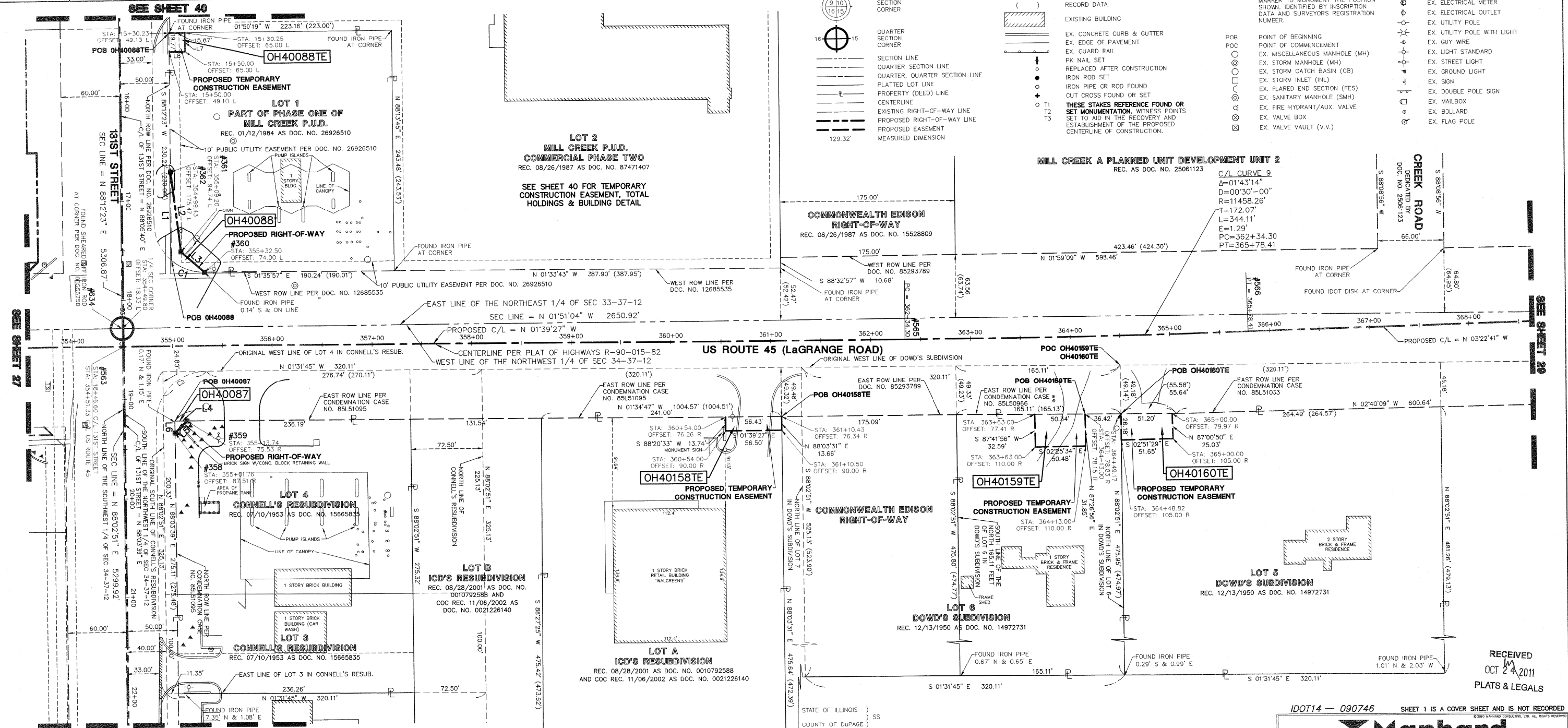

BY	DATE	MADE	CHECKED	INKED

CURVE	RADIUS	LENGTH	CHORD BEARING	CHORD	DELTA
C1	50.00'	35.87'	N 18°57'13" E	35.11'	41°06'20"
C2	50.00'	52.13'	S 31°23'57" E	49.80'	59°44'24"

LINE	BEARING	LENGTH
L1	S 88°12'23" W	89.11'
L2	N 81°26'35" E	81.32'
L3	N 40°00'41" E	31.19'
L4	N 01°34'47" W	12.04'
L5	S 46°39'54" E	16.94'
L6	S 88°03'39" W	12.00'
L7	N 88°05'40" E	19.75'
L8	S 01°54'20" E	15.90'

SEE SHEET 52 FOR COORDINATE VALUES FOR CENTERLINE POINTS, SECTIONS CORNERS AND ROW MONUMENTS

STATE OF ILLINOIS }
COUNTY OF DU PAGE } SS

I, WILLIAM W. WRIGHT, DO HEREBY DECLARE THAT I HAVE SURVEYED THE PLAT OF HIGHWAYS SHOWN HEREON IN SECTIONS 33 AND 34, TOWNSHIP 37 NORTH, RANGE 12 EAST OF THE THIRD PRINCIPAL MERIDIAN, AND SECTIONS 3, 4, 9, 10, 15, 16, 21, 22, 27, 28, 33 AND 34, TOWNSHIP 36 NORTH, RANGE 12 EAST OF THE THIRD PRINCIPAL MERIDIAN, ALL IN COOK COUNTY, ILLINOIS; THAT THE SURVEY IS TRUE AND COMPLETE AS SHOWN TO THE BEST OF MY KNOWLEDGE AND BELIEF; THAT THE PLAT CORRECTLY REPRESENTS SAID SURVEY; THAT ALL MONUMENTS FOUND AND ESTABLISHED ARE OF PERMANENT QUALITY AND OCCUPY THE POSITIONS SHOWN THEREON AND THAT THE MONUMENTS ARE SUFFICIENT TO ENABLE THE SURVEY TO BE RETRACED. MADE FOR THE DEPARTMENT OF TRANSPORTATION, STATE OF ILLINOIS.

DATED AT LOMBARD, ILLINOIS THIS 17TH DAY OF OCTOBER A.D., 2011.

WILLIAM W. WRIGHT
ILLINOIS PROFESSIONAL LAND SURVEYOR NO. 3502
LICENSE EXPIRES NOVEMBER 30, 2012

DESIGN FIRM LICENSE NO. 184003350
LICENSE EXPIRES APRIL 30, 2013

BEARINGS SHOWN HEREON ARE BASED ON ILLINOIS STATE PLANE COORDINATES, EAST ZONE, NORTH AMERICAN DATUM OF 1983. ALL COORDINATE AND DIMENSIONAL VALUES SHOWN HEREON ARE "GROUND" NOT "GRID".

COMBINED SCALE FACTOR (GROUND TO GRID) = 0.9999866013



REVISION DATE	DESCRIPTION	INITIALS
10/17/11	ISSUED FINAL SURVEY TO IDOT	WWW
07/27/11	ADDED POINT NUMBERS FOR COORDINATE TABLE	WWW
07/14/11	REVISED OWNERSHIP FOR PARCEL 0087	WWW
02/14/11	PER ENGINEERING CONSULTANT MEMO	BJP
		INITIALS

IDOT14 - 090746 SHEET 1 IS A COVER SHEET AND IS NOT RECORDED



PLAT OF HIGHWAYS
STATE OF ILLINOIS
DEPARTMENT OF TRANSPORTATION
FAP 330/US ROUTE 45
SECTION: 131st St to 179th St COOK COUNTY
PROJECT: JOB NO. R-90-004-07
STATION 355+00 TO STATION 368+00

SCALE: 1" = 50' SHEET 28 OF 55

BUREAU OF LAND ACQUISITION
201 WEST CENTER COURT
SCHAUMBURG, ILLINOIS 60196

RECORDING: RECORDED ON AS DOCUMENT NO.