

CENTERLINE RECOVERY TIES DETAIL

F.A.P. ROUTE	SECTION	COUNTY	TOTAL SHEETS	SHEET NO.
330/US 45	131st St to 179th St	COOK	778	252M
CENTERLINE RECOVERY TIE DETAILS				
FED. ROAD DIST. NO. 1		ILLINOIS	FED. AID PROJECT	

DETAIL OF POINT NO. 553, 555 & 556
SCALE: 1" = 120'

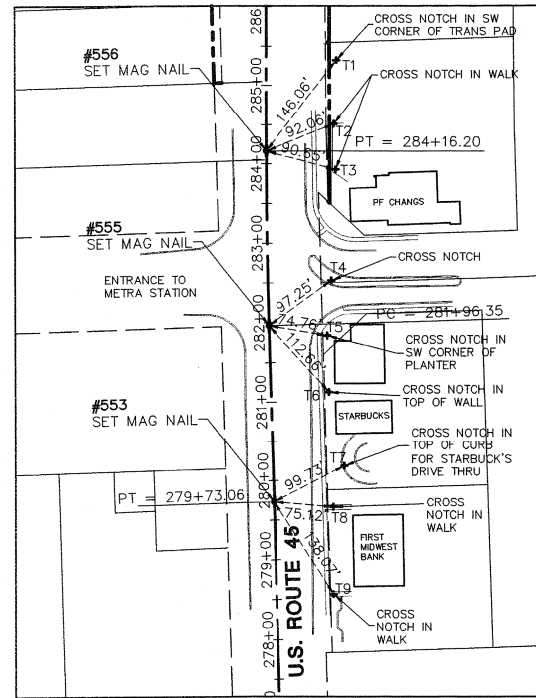

DETAIL OF POINT NO. 557 & 558
SCALE: 1" = 120'

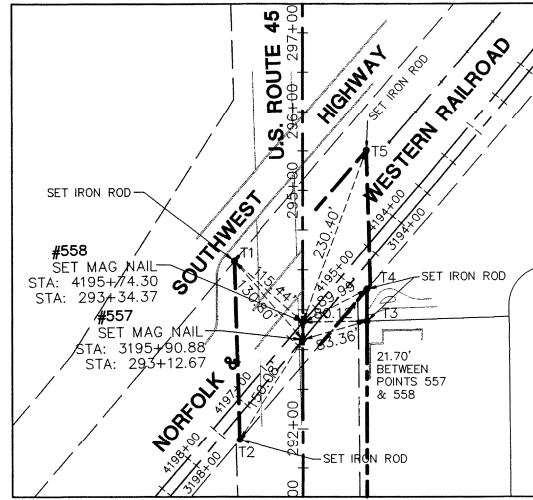

DETAIL OF POINT NO. 559, 560, 561 & 562
SCALE: 1" = 120'

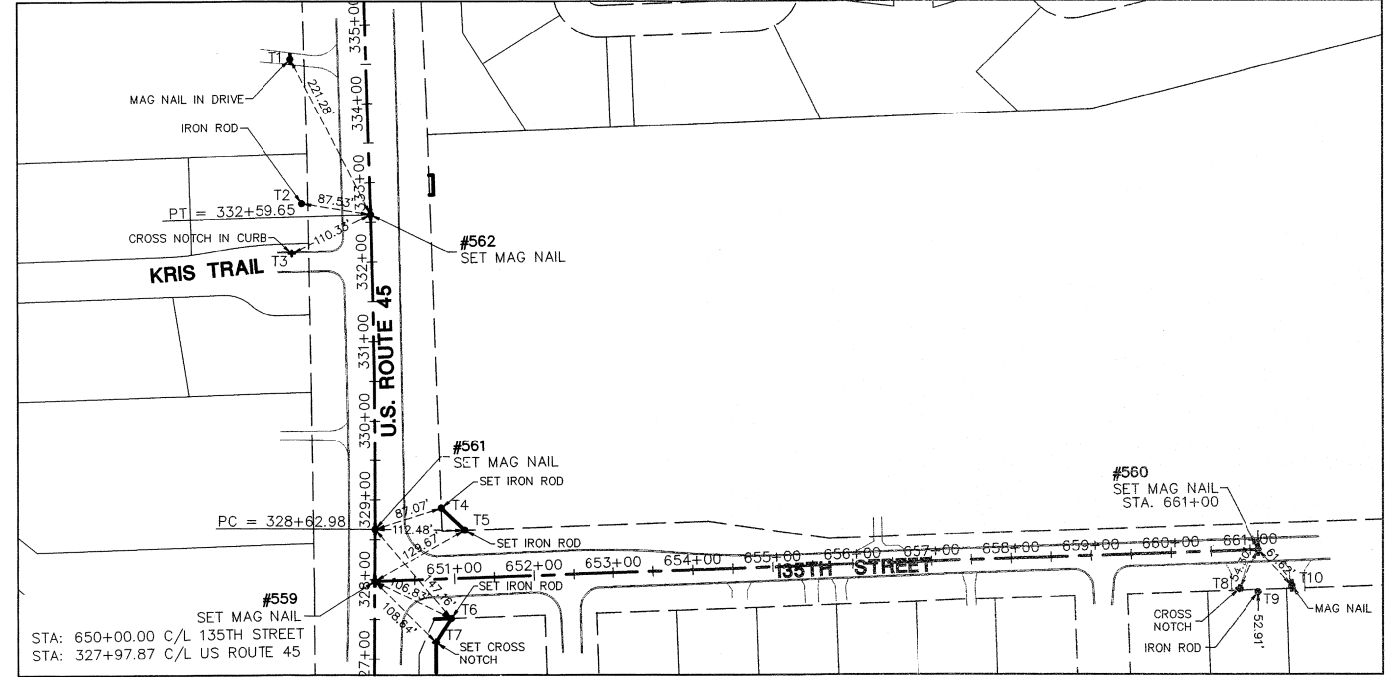

DETAIL OF POINT NO. 563 & 564
SCALE: 1" = 120'

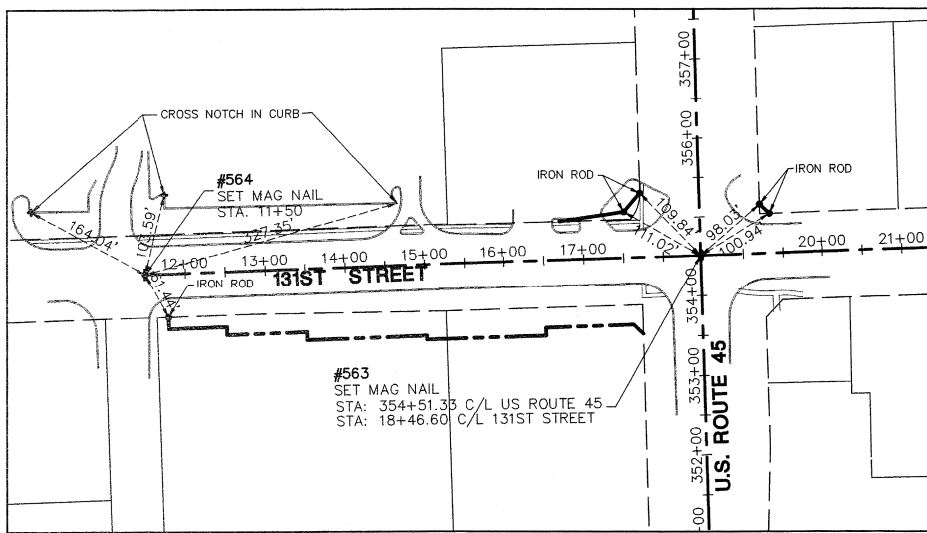

DETAIL OF POINT NO. 565 & 566
SCALE: 1" = 120'

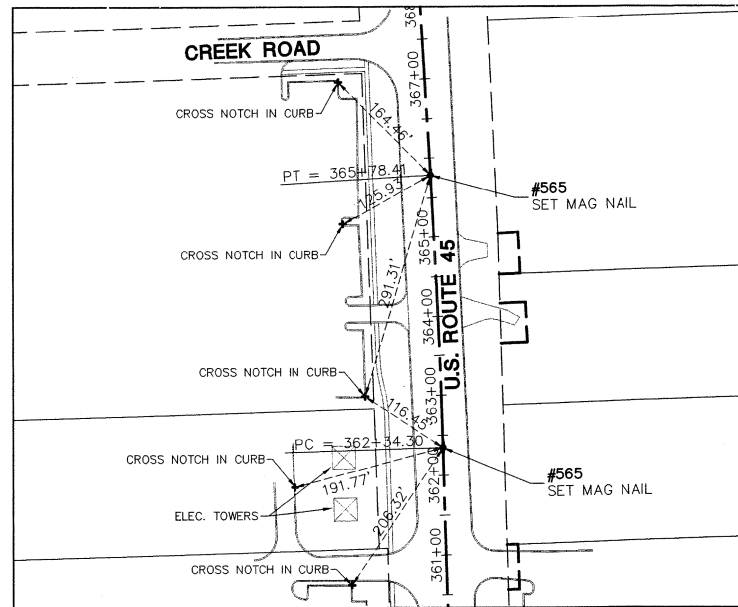

DETAIL OF POINT NO. 567, 568 & 569
SCALE: 1" = 120'

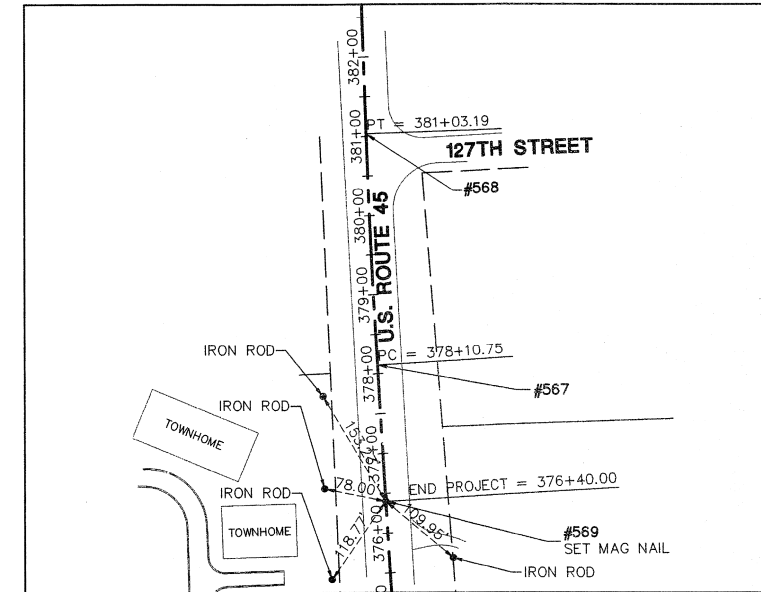

RECEIVED
OCT 24 2011
PLATS & LEGALS

BY	DATE
MADE	
CHANGED	
LINKED	
NO.	

September 28, 2011 - 10:18 Dwg Name: P:\id0114.dwg\Srv\Final Drawings\Plat of Highways\55 CL TIE DETAILS.dwg Updated By: bwright

LEGEND

- | | | | |
|--|-------------------------------|--|--|
| | SECTION CORNER | | PK NAIL SET |
| | QUARTER SECTION CORNER | | REPLACED AFTER CONSTRUCTION |
| | SECTION LINE | | IRON ROD SET |
| | QUARTER SECTION LINE | | IRON PIPE OR ROD FOUND |
| | QUARTER, QUARTER SECTION LINE | | CUT CROSS FOUND OR SET |
| | PLATTED LOT LINE | | THESE STAKES REFERENCE FOUND OR SET MONUMENTATION, WITNESS POINTS SET TO AID IN THE RECOVERY AND ESTABLISHMENT OF THE PROPOSED CENTERLINE OF CONSTRUCTION. |
| | PROPERTY (DEED) LINE | | STAKING OF PROPOSED RIGHT OF WAY. MARKER TO MONUMENT THE POSITION SHOWN, IDENTIFIED BY INSCRIPTION DATA AND SURVEYORS REGISTRATION NUMBER. |
| | CENTERLINE | | |
| | EXISTING RIGHT-OF-WAY LINE | | |
| | PROPOSED RIGHT-OF-WAY LINE | | |
| | PROPOSED EASEMENT | | |
| | MEASURED DIMENSION | | |
| | COMPUTED DIMENSION | | |
| | RECORD DATA | | |
| | EXISTING BUILDING | | |

SEE SHEET 52 FOR COORDINATE VALUES FOR CENTERLINE POINTS, SECTIONS CORNERS AND ROW MONUMENTS

STATE OF ILLINOIS)
COUNTY OF COOK) SS

I, WILLIAM W. WRIGHT, DO HEREBY DECLARE THAT I HAVE SURVEYED THE PLAT OF HIGHWAYS SHOWN HEREON IN SECTIONS 33 AND 34, TOWNSHIP 37 NORTH, RANGE 12 EAST OF THE THIRD PRINCIPAL MERIDIAN, AND SECTIONS 3, 4, 9, 10, 15, 16, 21, 22, 27, 28, 33 AND 34, TOWNSHIP 36 NORTH, RANGE 12 EAST OF THE THIRD PRINCIPAL MERIDIAN, ALL IN COOK COUNTY, ILLINOIS; THAT THE SURVEY IS TRUE AND COMPLETE AS SHOWN TO THE BEST OF MY KNOWLEDGE AND BELIEF; THAT THE PLAT CORRECTLY REPRESENTS SAID SURVEY; THAT ALL MONUMENTS FOUND AND ESTABLISHED ARE OF PERMANENT QUALITY AND OCCUPY THE POSITIONS SHOWN THEREON AND THAT THE MONUMENTS ARE SUFFICIENT TO ENABLE THE SURVEY TO BE RE-TRACED. MADE FOR THE DEPARTMENT OF TRANSPORTATION, STATE OF ILLINOIS.

DATED AT LOMBARD, ILLINOIS THIS 17TH DAY OF OCTOBER A.D., 2011.

ILLINOIS PROFESSIONAL LAND SURVEYOR NO. 3502
LICENSE EXPIRES NOVEMBER 30, 2012

DESIGN FIRM LICENSE NO. 184003350
LICENSE EXPIRES APRIL 30, 2013

BEARINGS SHOWN HEREON ARE BASED ON ILLINOIS STATE PLANE COORDINATES, EAST ZONE, NORTH AMERICAN DATUM OF 1983. ALL COORDINATE AND DIMENSIONAL VALUES SHOWN HEREON ARE "GROUND" NOT "GRID".

COMBINED SCALE FACTOR (GROUND TO GRID) = 0.999966013

10/17/11	ISSUED FINAL SURVEY TO IDOT	WWW
REVISION DATE	DESCRIPTION	INITIALS



IDOT14 -- 090746

SHEET 1 IS A COVER SHEET AND IS NOT RECORDED



PLAT OF HIGHWAYS
STATE OF ILLINOIS
DEPARTMENT OF TRANSPORTATION
FAP 330/US ROUTE 45

SECTION: 131st St to 179th St COOK COUNTY
PROJECT: JOB NO. R-90-004-07

CENTERLINE RECOVERY TIE DETAILS

SCALE: 1" = 50'

SHEET 55 OF 55

BUREAU OF LAND ACQUISITION
201 WEST CENTER COURT
SCHAUMBURG, ILLINOIS 60196