

RESTORATION OF WORK AREA, RESTORATION OF THE TRAFFIC SIGNAL WORK AREA SHALL BE INCIDENTAL TO THE RELATED PAY ITEM SUCH AS FOUNDATION, CONDUIT, HANDHOLE, TRENCH AND BACKFILL, ETC., AND NO EXTRA COMPENSATION SHALL BE ALLOWED. ALL ROADWAY SURFACES SUCH AS SHOULDERS, MEDIANS, SIDEWALKS, PAVEMENT, ETC. SHALL BE REPLACED IN KIND. ALL DAMAGE TO MOWED LAWNS SHALL BE REPLACED WITH AN APPROVED SOD, AND ALL DAMAGE TO UNMOWED FIELDS SHALL BE SEEDED IN ACCORDANCE WITH STANDARD SPECIFICATIONS 252 AND 250 RESPECTIVELY.

NOTE:
GALVANIZED STEEL CONDUIT IDENTIFIED AS IN TRENCH (T) OR PUSHED (P) IS SHOWN FOR INFORMATION ONLY. ALL UNDERGROUND CONDUIT SHALL BE PAID FOR AT THE CONTRACT UNIT PRICE PER FOOT FOR UNDERGROUND CONDUIT, OF THE TYPE AND SIZE SPECIFIED, REGARDLESS OF THE METHOD OF INSTALLATION.

MATCH LINE STA. 287+00.00
SEE BELOW

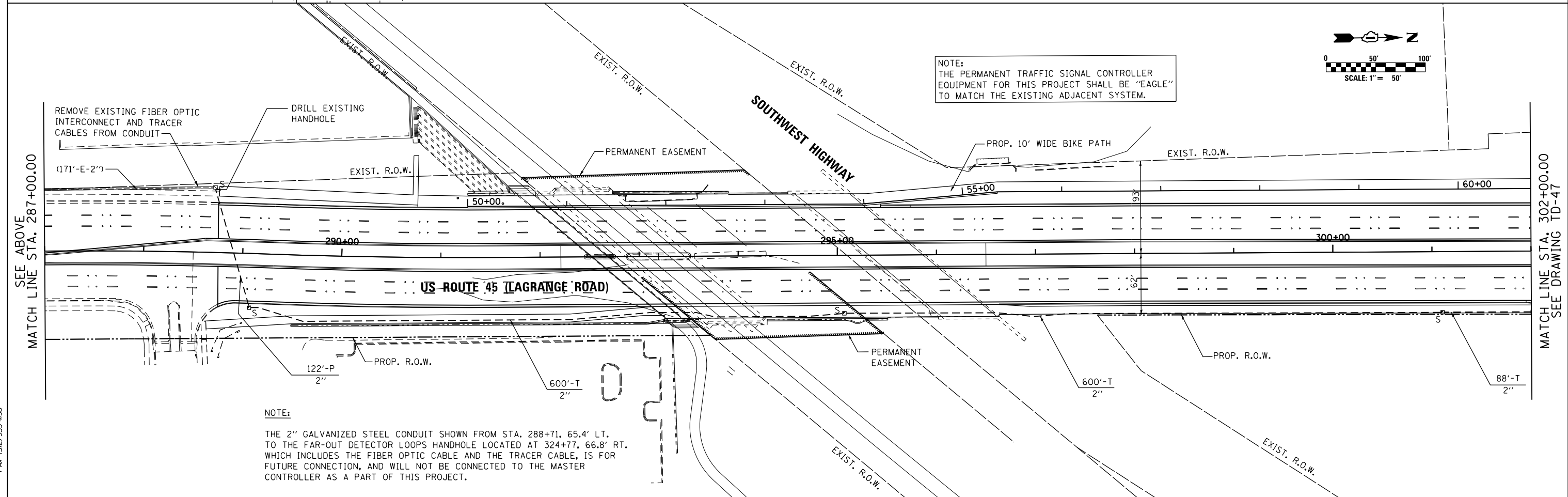
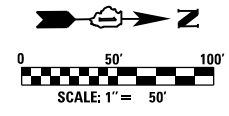

NOTE:
THE PERMANENT TRAFFIC SIGNAL CONTROLLER EQUIPMENT FOR THIS PROJECT SHALL BE "EAGLE" TO MATCH THE EXISTING ADJACENT SYSTEM.

NOTE:
THE 2" GALVANIZED STEEL CONDUIT SHOWN FROM STA. 288+71, 65.4' LT. TO THE FAR-OUT DETECTOR LOOPS HANDHOLE LOCATED AT 324+77, 66.8' RT. WHICH INCLUDES THE FIBER OPTIC CABLE AND THE TRACER CABLE, IS FOR FUTURE CONNECTION, AND WILL NOT BE CONNECTED TO THE MASTER CONTROLLER AS A PART OF THIS PROJECT.

SEE ABOVE
MATCH LINE STA. 287+00.00

MATCH LINE STA. 302+00.00
SEE DRAWING TD-47



| | | | |
|-------------------------------------|---------------------------|-----------------|-----------|
| FILE NAME = D160M62-SHT-TD46.dgn | USER NAME = Anthony.Plutz | DESIGNED - MRF | REVISED - |
| | | DRAWN - MRF | REVISED - |
| | | CHECKED - MJL | REVISED - |
| | | DATE - 03/13/13 | REVISED - |

STATE OF ILLINOIS
DEPARTMENT OF TRANSPORTATION

INTERCONNECT PLAN
US 45 (LAGRANGE RD)
FROM 142ND STREET TO CREEK ROAD
SCALE: 1"=50' SHEET 1 OF 4 SHEETS STA. BEGIN TO STA. 302+00.00

| | | | | |
|---------------------------|----------------|--------------------|------------------|---------------|
| F.A.P. RTE. 330 | SECTION 103R-5 | COUNTY COOK | TOTAL SHEETS 778 | SHEET NO. 317 |
| TD-46 | | CONTRACT NO. 60M62 | | |
| ILLINOIS FED. AID PROJECT | | | | |