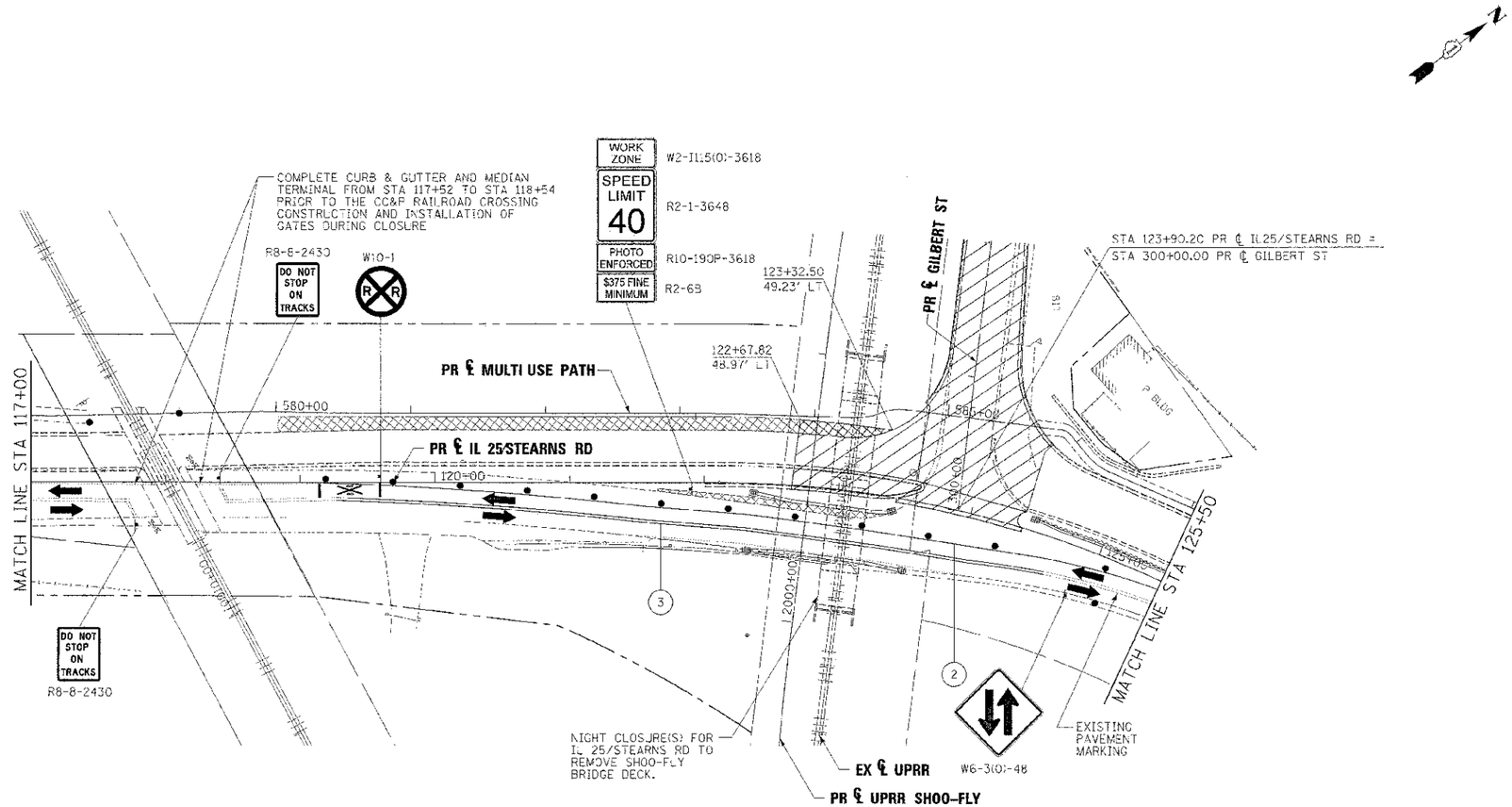

LEGEND

- WORK AREA
- BRIDGE WORK AREA
- TEMPORARY PAVEMENT PLACED PREVIOUS STAGE
- TEMPORARY PAVEMENT PLACED THIS STAGE
- FLASHING ARROW BOARD
- TRAFFIC LANE
- TYPE III BARRICADES
- TEMPORARY SIGN
- IMPACT ATTENUATOR
- DRUMS w/ STEADY BURN BI-DIRECTIONAL LIGHTS @ 50' CENTERS (TYP.) @ 25' CENTERS ON CURVES @ 20' CENTERS ON TAPERS
- DRUMS w/ STEADY BURN MONO-DIRECTIONAL LIGHTS @ 20' CENTERS ON TAPERS

1. TEMPORARY PAVEMENT MARKING - LETTERS AND SYMBOLS (WHITE)
2. TEMPORARY PAVEMENT MARKING - 4 INCH (WHITE)
3. TEMPORARY PAVEMENT MARKING - 4 INCH (YELLOW) w/ TEMPORARY RAISED REFLECTIVE PAVEMENT MARKER
4. TEMPORARY PAVEMENT MARKING - 6 INCH (WHITE) w/ TEMPORARY RAISED REFLECTIVE PAVEMENT MARKER
5. TEMPORARY PAVEMENT MARKING - 12 INCH (WHITE)
6. TEMPORARY PAVEMENT MARKING - 12 INCH (YELLOW)
7. TEMPORARY PAVEMENT MARKING - 24 INCH (WHITE)
8. TEMPORARY PAVEMENT MARKING - 4 INCH (YELLOW)

FILE NAME =	DESIGNED - AAA	REVISED -	benesch engineers · scientists · planners	STATE OF ILLINOIS DIVISION OF TRANSPORTATION	MAINTENANCE OF TRAFFIC IL 25/STEARNS RD STAGE 1C	F.A.P. RTE. 361	SECTION 06-00214-18-RP	COUNTY KANE	TOTAL SHEETS 451 / SHEET NO. 94
...\C63598-sht-IL25-stn mot stgle 02.dgn	DRAWN TMB	REVISED -						CONTRACT NO. 63598	
USER NAME = mlack	CHECKED JMM	REVISED -							
PLOT DATE = 2/25/2013	DATE - 01/18/2013	REVISED -			SCALE: 1"=50' / SHEET NO. 32 OF 61 SHEETS / STA. TO STA.			ILLINOIS FED. AID PROJECT	