

TEMPORARY CONTROLLER SEQUENCE

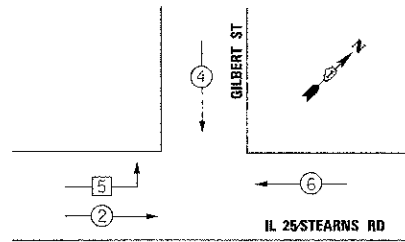

TEMPORARY PHASE DESIGNATION DIAGRAM STAGE 3

TEMPORARY EMERGENCY VEHICLE PREEMPTION SEQUENCE

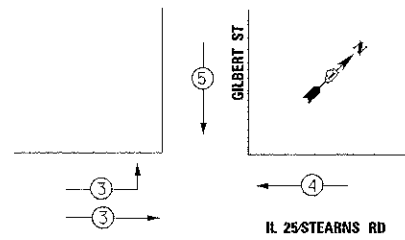

TEMPORARY EMERGENCY VEHICLE PREEMPTORS STAGE 3			
EMERGENCY VEHICLE PREEMPTOR	3	4	5
MOVEMENT			

LEGEND

- DUAL ENTRY PHASE
- NUMBER REFERS TO ASSOCIATED PHASE
- PROTECTED LEFT TURN PHASE

NOTE:

THE TEMPORARY TRAFFIC SIGNAL CONTROLLER EQUIPMENT FOR THIS PROJECT SHALL BE "SIEMENS (EAGLEY)" TO MATCH THE EXISTING ADJACENT SYSTEM.

LEGEND

- DUAL ENTRY PHASE
- PEDESTRIAN PHASE
- NUMBER REFERS TO ASSOCIATED PHASE
- PROTECTED LEFT TURN PHASE

TEMPORARY CONTROLLER SEQUENCE

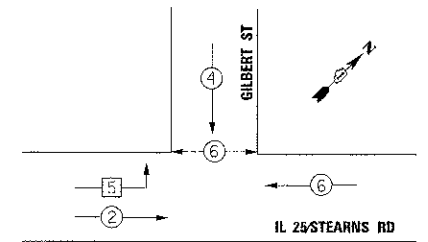

TEMPORARY PHASE DESIGNATION DIAGRAM PRE-FINAL STAGE

TEMPORARY EMERGENCY VEHICLE PREEMPTION SEQUENCE

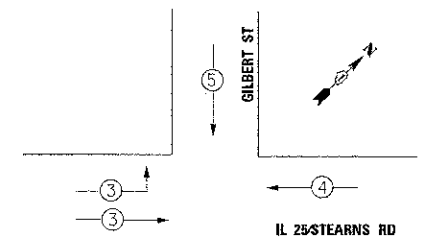

TEMPORARY EMERGENCY VEHICLE PREEMPTORS PREFINAL STAGE			
EMERGENCY VEHICLE PREEMPTOR	3	4	5
MOVEMENT			

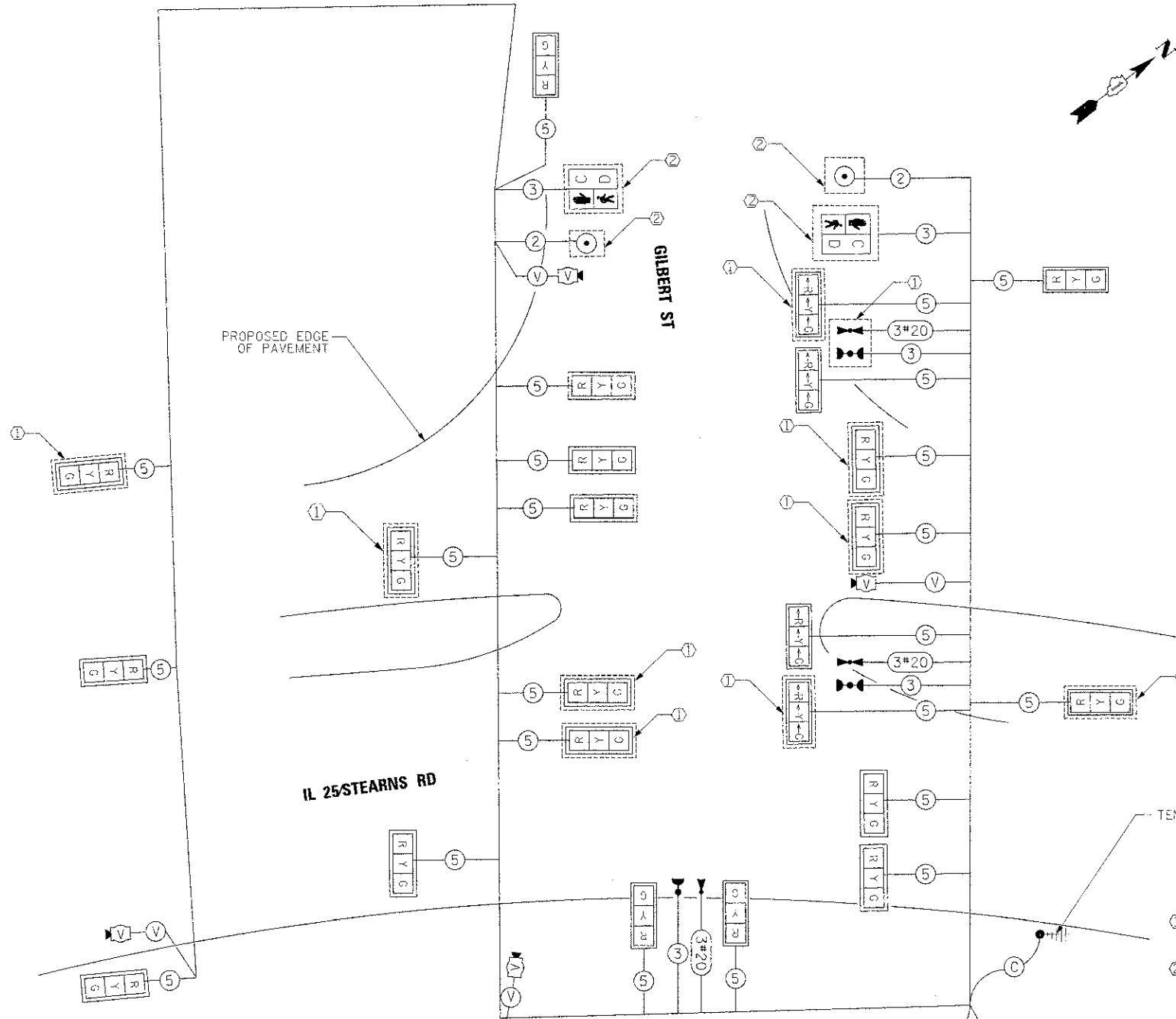

TEMPORARY CABLE PLAN

TEMPORARY WIRELESS INTERCONNECT TO DUNHAM RD.

TEMPORARY WIRELESS INTERCONNECT TO STEARNS RD.

CONSTRUCTION NOTES:

- ① THE TRAFFIC SIGNAL HEADS AND EMERGENCY VEHICLE PRE-EMPTION EQUIPMENT SHALL BE BAGGED AND DISABLED THROUGHOUT STAGE 3 AND PREFINAL.
- ② THE CONTRACTOR SHALL BAG AND DISABLE ALL PEDESTRIAN SIGNAL HEADS AND PEDESTRIAN PUSH BUTTONS DURING STAGE 3. WHEN ALL CONSTRUCTION IS COMPLETED, INCLUDING THE CONSTRUCTION OF THE MULTI-USE PATH, THE CONTRACTOR SHALL ACTIVATE THE PEDESTRIAN SIGNAL HEADS AND PEDESTRIAN PUSH BUTTONS REGARDLESS IF THE PROPOSED SIGNAL HEADS ARE NOT IN SERVICE AT THE TIME.

I.D.O.T. TRAFFIC SIGNAL INSTALLATION ELECTRICAL SERVICE REQUIREMENTS					TOTAL WATTAGE
TYPE	NO. LAMPS	WATTAGE INCAND.	LED	%OPERATION	
SIGNAL (RED)	14	-	17	0.50	119.00
(YELLOW)	14	-	25	0.25	87.50
(GREEN)	14	-	15	0.25	52.50
ARROW	-	-	12	0.10	-
PED. SIGNAL	2	-	25	1.00	50.00
CONTROLLER	1	-	100	1.00	100.00
ILLUM. SIGN	-	-	25	0.05	-
VIDEO SYSTEM	1	150	-	1.00	150.00
FLASHER	-	-	-	0.50	-

ENERGY COSTS TO: TOTAL = 559.00

ILLINOIS DEPARTMENT OF TRANSPORTATION

201 W. CENTER COURT
SCHAMBURG, ILLINOIS 60196
ENERGY SUPPLY CONTACT: MARTY RUBIN
PHONE: 847-608-2400
COMPANY: COMED

FILE NAME =	DESIGNED - BC	REVISED -
...C:\63598-ans-IL25-01-temp-cable-stage	DRAWN - FMB	REVISED -
USER NAME = blank	CHECKED - MPM	REVISED -
PLT DATE = 1/18/2013	DATE = 01/18/2013	REVISED -



STATE OF ILLINOIS
DIVISION OF TRANSPORTATION

TEMP CABLE PLAN, TEMP PHASE DESIGNATION DIAGRAM, & TEMP EMERGENCY VEHICLE PREEMPTION SEQUENCE, IL 25 STEARNS RD AT GILBERT ST, STAGE 3 AND PREFINAL STAGE

SCALE: 1"=20' SHEET NO. 27 OF 49 SHEETS STA. TO STA.

F.A.P. RTE.	SECTION	COUNTY	TOTAL SHEETS	SHEET NO.
361	06-06214-18-RP	KANE	451	238
				CONTRACT NO. 63598
ILLINOIS FED. AID PROJECT				