

PART OF THE NW 1/4 OF SEC. 4 AND PART OF THE NE 1/4 OF SEC. 5, TWP. 42 N., R. 7 E. OF THE 3RD. P.M., IN KANE COUNTY, ILLINOIS.

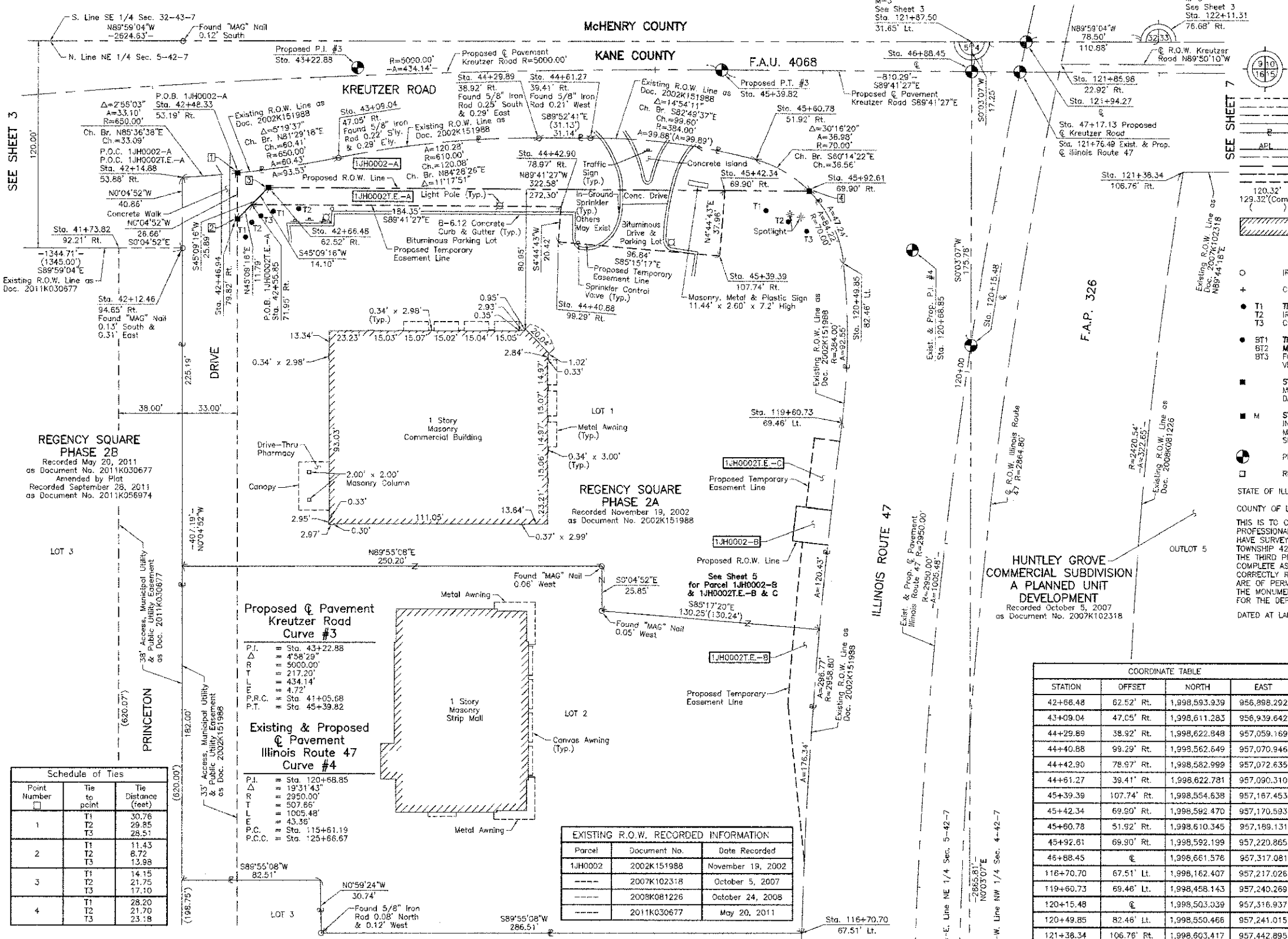

### LEGEND

- SECTION CORNER
- QUARTER SECTION CORNER
- SECTION LINE
- QUARTER SECTION LINE
- PLATTED LOT LINE
- PROPERTY (DEED) LINE
- APL
- APPARENT PROPERTY LINE
- CENTER LINE
- EXISTING RIGHT OF WAY LINE
- PROPOSED RIGHT OF WAY LINE
- PROPOSED EASEMENT
- MEASURED DIMENSION
- COMPUTED DIMENSION
- RECORD DATA
- EXISTING BUILDING
- IRON PIPE OR ROD FOUND
- CUT CROSS FOUND OR SET
- THESE STAKES REFERENCE FOUND OR SET MONUMENTATION. SET 5/8 INCH IRON ROD FLUSH WITH GROUND TO THE FOUND IRON STAKE. IDENTIFIED BY COLORED PLASTIC CAP BEARING SURVEYORS REGISTRATION NUMBER.
- THESE STAKES, IN CULTIVATED AREAS, REFERENCE FOUND OR SET MONUMENTATION. BURIED 5/8 INCH IRON ROD 20 INCHES BELOW GROUND TO THE FOUND IRON STAKE. IDENTIFIED BY COLORED PLASTIC CAP BEARING SURVEYORS REGISTRATION NUMBER.
- STAKING OF PROPOSED RIGHT OF WAY. SET DIVISION OF HIGHWAYS SURVEY MARKER TO MONUMENT THE POSITION SHOWN. IDENTIFIED BY INSCRIPTION DATA AND SURVEYORS REGISTRATION NUMBER.
- STAKING OF PROPOSED RIGHT OF WAY IN CULTIVATED AREAS. BURIED 5/8 INCH METAL ROD 20 INCHES BELOW GROUND TO MARK FUTURE SURVEY MARKER POSITION IDENTIFIED BY COLORED PLASTIC CAP BEARING SURVEYORS REGISTRATION NUMBER.
- PERMANENT SURVEY MARKER, I.D.O.T STD 2135 (TO BE SET BY OTHERS)
- RIGHT OF WAY STAKING PROPOSED TO BE SET.

State of Illinois }  
 COUNTY OF LAKE }  
 THIS IS TO CERTIFY THAT WE, JORGENSEN & ASSOCIATES, INC., AN ILLINOIS PROFESSIONAL DESIGN FIRM LAND SURVEYING CORPORATION, NUMBER 184-2771, HAVE SURVEYED THE PLAT OF HIGHWAYS SHOWN HEREON BETWEEN SECTION 4, TOWNSHIP 42N., RANGE 7E. AND SECTION 5, TOWNSHIP 42N., RANGE 7E. OF THE THIRD PRINCIPAL MERIDIAN, KANE COUNTY, THAT THE SURVEY IS TRUE AND COMPLETE AS SHOWN TO THE BEST OF MY KNOWLEDGE AND BELIEF. THAT THE PLAT CORRECTLY REPRESENTS SAID SURVEY, THAT ALL MONUMENTS FOUND AND ESTABLISHED ARE OF PERMANENT QUALITY AND OCCUPY THE POSITIONS SHOWN THEREON AND THAT THE MONUMENTS ARE SUFFICIENT TO ENABLE THE SURVEY TO BE RETRACED. MADE FOR THE DEPARTMENT OF TRANSPORTATION, STATE OF ILLINOIS.

DATED AT LAKE VILLA, ILLINOIS THIS \_\_\_\_\_ DAY OF \_\_\_\_\_, 20\_\_\_\_ A.D.

\_\_\_\_\_  
 PRESIDENT

ILLINOIS PROFESSIONAL LAND SURVEYOR NO. 35-2797  
 LICENSE EXPIRATION DATE: NOVEMBER 30, 2012  
 THIS PROFESSIONAL SERVICE CONFORMS TO THE CURRENT ILLINOIS MINIMUM STANDARDS FOR A BOUNDARY SURVEY.  
 Note: Surface Coordinates are Shown

STATION	OFFSET	NORTH	EAST
42+66.48	62.52' Rt.	1,998,593.939	956,898.292
43+09.04	47.05' Rt.	1,998,611.283	956,939.642
44+29.89	38.92' Rt.	1,998,622.848	957,059.169
44+40.88	99.29' Rt.	1,999,562.649	957,070.946
44+42.90	78.97' Rt.	1,998,582.999	957,072.635
44+61.27	39.41' Rt.	1,998,622.781	957,090.310
45+39.39	107.74' Rt.	1,998,554.638	957,167.453
45+42.34	69.50' Rt.	1,998,592.470	957,170.593
45+60.78	51.92' Rt.	1,998,610.345	957,189.131
45+92.61	69.90' Rt.	1,998,592.199	957,220.865
46+88.45	℄	1,998,661.576	957,317.081
116+70.70	67.51' Lt.	1,998,162.407	957,217.026
119+60.73	69.46' Lt.	1,998,458.143	957,240.269
120+15.48	℄	1,998,503.039	957,316.937
120+49.85	82.46' Lt.	1,998,550.466	957,241.015
121+38.34	106.76' Rt.	1,998,603.417	957,442.895
121+85.98	22.52' Rt.	1,998,665.923	957,370.146
121+87.50	31.65' Lt.	1,998,678.822	957,317.096
121+94.27	℄	1,998,678.813	957,349.475
122+11.31	76.68' Rt.	1,998,678.792	957,427.976

JORGENSEN & ASSOCIATES, INC.  
 120 PARK AVENUE  
 LAKE VILLA, ILLINOIS 60046  
 (847) 358-3371

SHEET 1 IS A COVER SHEET AND IS NOT RECORDED.

### PLAT OF HIGHWAYS

STATE OF ILLINOIS  
 DEPARTMENT OF TRANSPORTATION  
 F.A.U. 4068 (KREUTZER ROAD)

SECTION 07-00031-00-PV KANE COUNTY  
 PROJECT JOB NO. R-91-002-12  
 STATION 41+00 TO STATION 49+00  
 STATION 116+00 TO STATION 122+00  
 SCALE: 1"=30' SHEET 4 OF 10

BUREAU OF LAND ACQUISITION  
 201 WEST CENTER COURT  
 SCHAUMBURG, ILLINOIS 60196

#### Schedule of Ties

Point Number	Tie to point	Tie Distance (feet)
1	T1	30.76
	T2	29.85
	T3	28.51
2	T1	11.43
	T2	8.72
	T3	13.98
3	T1	14.15
	T2	21.75
	T3	17.10
4	T1	28.20
	T2	21.70
	T3	23.18

#### Proposed Pavement Kreutzer Road Curve #3

P.I.	Sta.
℄	43+22.88
Δ	45+58.29
R	5009.00'
T	217.20'
L	434.14'
E	4.72'
P.C.	Sta. 41+05.68
P.T.	Sta. 45+39.82

#### Existing & Proposed Pavement Illinois Route 47 Curve #4

P.I.	Sta.
℄	120+68.85
Δ	19+31.43
R	2950.00'
T	507.85'
L	1005.48'
E	43.38'
P.C.	Sta. 115+61.19
P.C.C.	Sta. 125+66.67

#### EXISTING R.O.W. RECORDED INFORMATION

Parcel	Document No.	Date Recorded
1JH0002	2002K151988	November 19, 2002
---	2007K10231R	October 5, 2007
---	2008K081226	October 24, 2008
---	2011K030677	May 20, 2011

PARCEL NUMBER	OWNER	TOTAL HOLDINGS ACRES	PART TAKEN ACRES	SQUARE FEET	AREA IN EXISTING R.O.W. ACRES	REMAINDER AREA ACRES	EASEMENT AREA ACRES	EASEMENT PURPOSE	PERMANENT INDEX NUMBER	PROPERTY ACQUIRED BY
1JH0002-A	Route 47 & Kreutzer, L.L.C., an Illinois limited liability company	3.915	A=0.180 B=0.010	N/A	N/A	3.725	A=0.117 B=0.047 C=0.014	Construction Purposes Grading Grading	02-05-235-001 02-05-235-002	
1JH0002-B										
1JH0002-E-A										
1JH0002-E-B										
1JH0002-E-C										

ROUTE F.A.U. 4068 (KREUTZER ROAD) SECTION 07-00031-00-PV COUNTY KANE JOB NO. R-91-002-12 RECORDING: RECORDED ON AS DOCUMENT NO.