(24) STA 43+05.0, 40.8' RT
VV TA 4 DIA T1F CL
WATER VALVES 8"
RIM = 808.69

(25) STA 43+13.6, 36.6' RT
FIRE HYD W/AUX V & VB

(26) STA 43+25.0, 29.0' RT
VV TA 5 DIA T1F CL
WATER VALVES 12"
RIM = 808.68

(49) 9' - D I WATER MAIN 12"
TBF = 5 CU YD

(50) 18' - D I WATER MAIN 8"
TBF = 10 CU YD

(51) 6' - D I WATER MAIN 8"
TBF = 3 CU YD

(52) 9' - D I WATER MAIN 12"
TBF = 6 CU YD

(53) 14' - D I WATER MAIN 6"
TBF = 9 CU YD

(54) 14' - D I WATER MAIN 12"
TBF = 10 CU YD

(55) 238' - D I WATER MAIN 12"
TBF = 159 CU YD

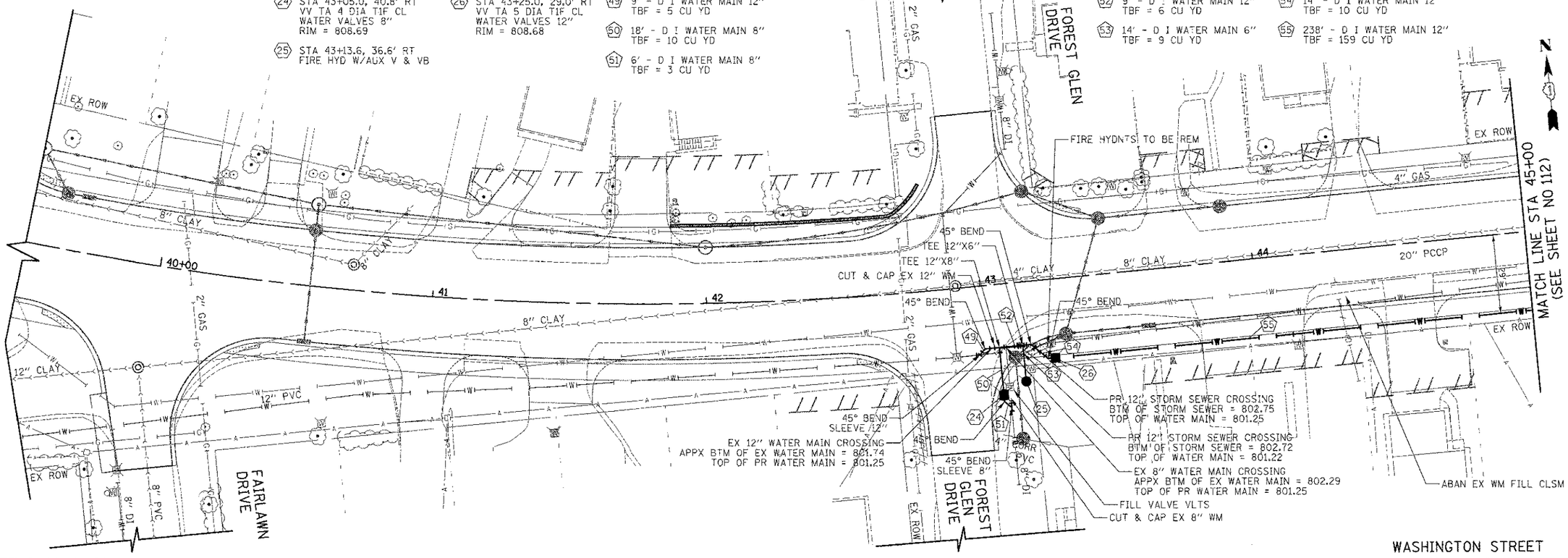

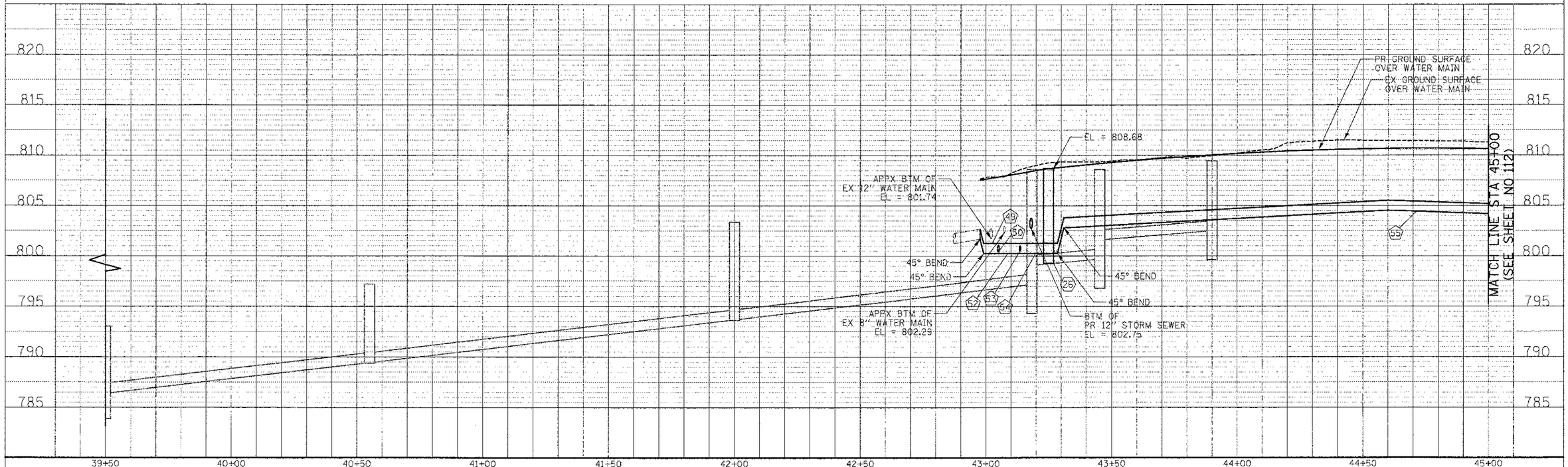

FINAL SURVEY	BY	DATE
SURVEYED		
PLOTTED		
TEMPLATE		
AREAS		
AREAS CHECKED		
NOTE BOOK NO.		

ORIGINAL SURVEY	BY	DATE
SURVEYED		
PLOTTED		
TEMPLATE		
AREAS		
AREAS CHECKED		
NOTE BOOK NO.		

CIVILTECH
450 E Devon Ave, Suite 300
Itasca, Illinois 60143
Tel: 630.773.3900 Fax: 630.773.3975
www.civiltechinc.com

DESIGNED	- PK	REVISED	-
DRAWN	- JRR	REVISED	-
CHECKED	- RTM	REVISED	-
DATE	- 12/17/2012	REVISED	-

STATE OF ILLINOIS
DEPARTMENT OF TRANSPORTATION

SCALES
VERT. 0 5 10
HORIZ. 0 20 40

WATER MAIN PLAN AND PROFILE

SHEET NO. 6 OF 9 SHEETS | STA. 39+50 TO STA. 45+00

F.A.U. RTE.	SECTION	COUNTY	TOTAL SHEETS	SHEET NO.
0187	05-00121-07-WR	LAKE	223	111
		CONTRACT NO. 63765		

FED. ROAD DIST. NO. 1 | ILLINOIS | FED. AID PROJECT