

DATE	
BY	
PROJECT	
DESIGNED	
CHECKED	
DATE	
FILE NAME	
NO.	

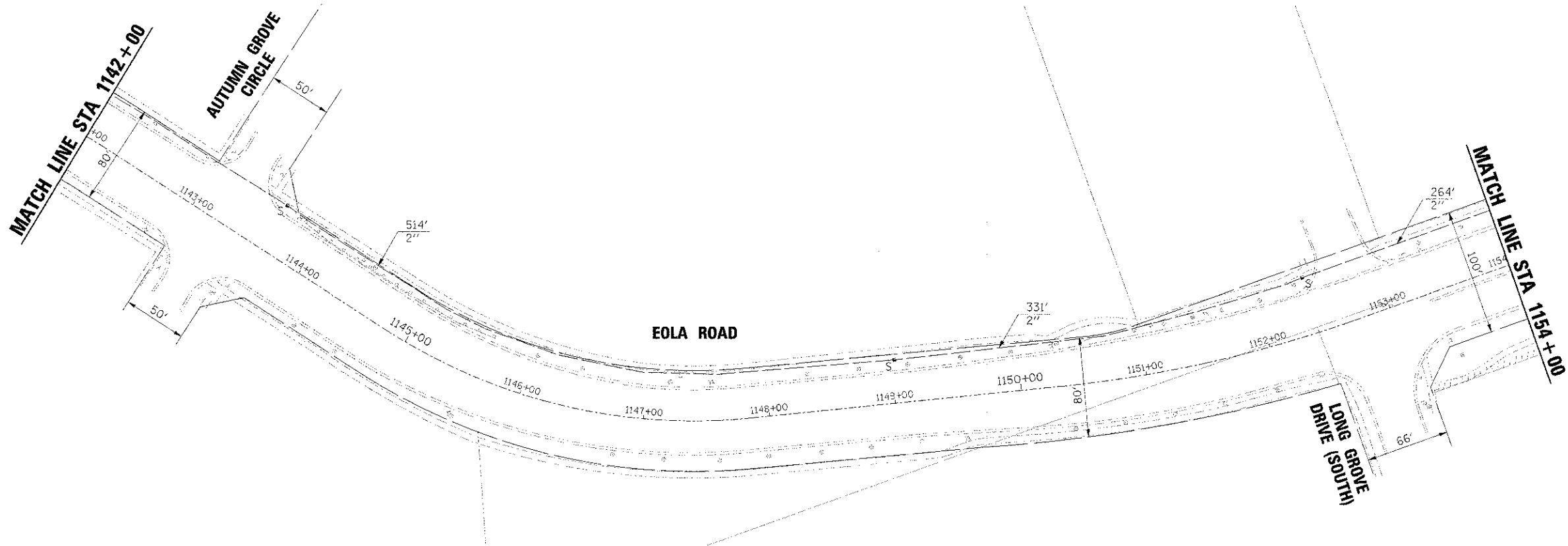

DATE	
BY	
PROJECT	
DESIGNED	
CHECKED	
DATE	
FILE NAME	
NO.	

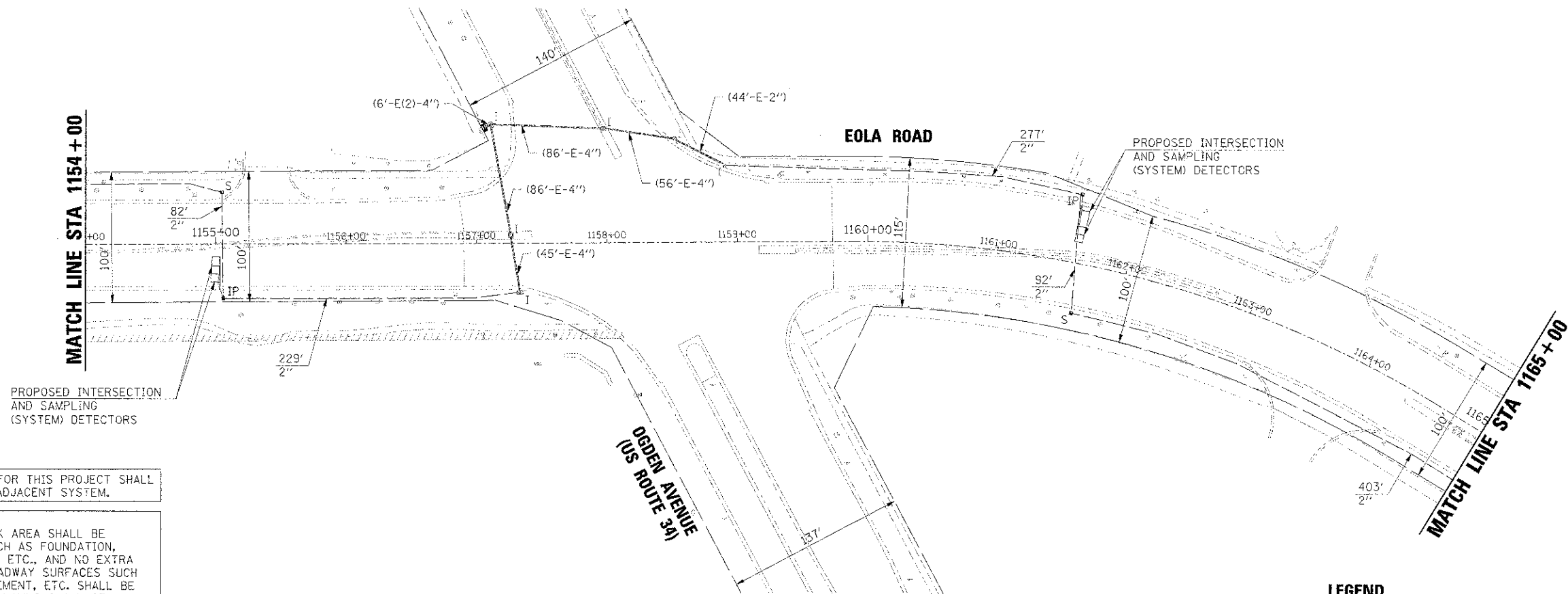

THE TRAFFIC SIGNAL CONTROL EQUIPMENT FOR THIS PROJECT SHALL BE "ECONOLITE" TO MATCH THE EXISTING ADJACENT SYSTEM.

**RESTORATION OF WORK AREA:**  
RESTORATION OF THE TRAFFIC SIGNAL WORK AREA SHALL BE INCIDENTAL TO THE RELATED PAY ITEM SUCH AS FOUNDATION, CONDUIT, HANDHOLE, TRENCH AND BACKFILL, ETC., AND NO EXTRA COMPENSATION SHALL BE ALLOWED. ALL ROADWAY SURFACES SUCH AS SHOULDERS, MEDIANS, SIDEWALKS, PAVEMENT, ETC. SHALL BE REPLACED IN KIND. ALL DAMAGE TO MOWED LAWNS SHALL BE REPLACED WITH AN APPROVED SOD, AND ALL DAMAGE TO UNMOWED FIELDS SHALL BE SEEDED IN ACCORDANCE WITH STANDARD SPECIFICATIONS 252 AND 250 RESPECTIVELY.

#### LEGEND

	EXISTING RIGHT-OF-WAY
	EXISTING PERMANENT EASEMENT



USER NAME	MJFeller	DESIGNED	MJF
PROJECT		CHECKED	APS
DATE	1/9/2013	DATE	12/27/2012
FILE NAME	010111.sigant26.dgn		

**STATE OF ILLINOIS  
DEPARTMENT OF TRANSPORTATION**

**INTERCONNECT PLAN  
(SHEET 6 OF 9)**

SCALE: SHEET NO. OF SHEETS STA. TO STA.

F.A.U. RTE.	SECTION	COUNTY	TOTAL SHEETS	SHEET NO.
2531	I1-00296-00-TL	DUPAGE/WILL	48	37
CONTRACT NO.			63786	
FED. ROAD DIST. NO.		ILLINOIS FED. AID PROJECT		