

PLAN	DATE
BY	
SAVED	
PLOTTED	
NOTE BOOK	
NO. OF WAY CHECKED	
NO. OF PADD FILE NAME	

PROFILE	DATE
BY	
SAVED	
PLOTTED	
NOTE BOOK	
NO. OF WAY CHECKED	
NO. OF PADD FILE NAME	

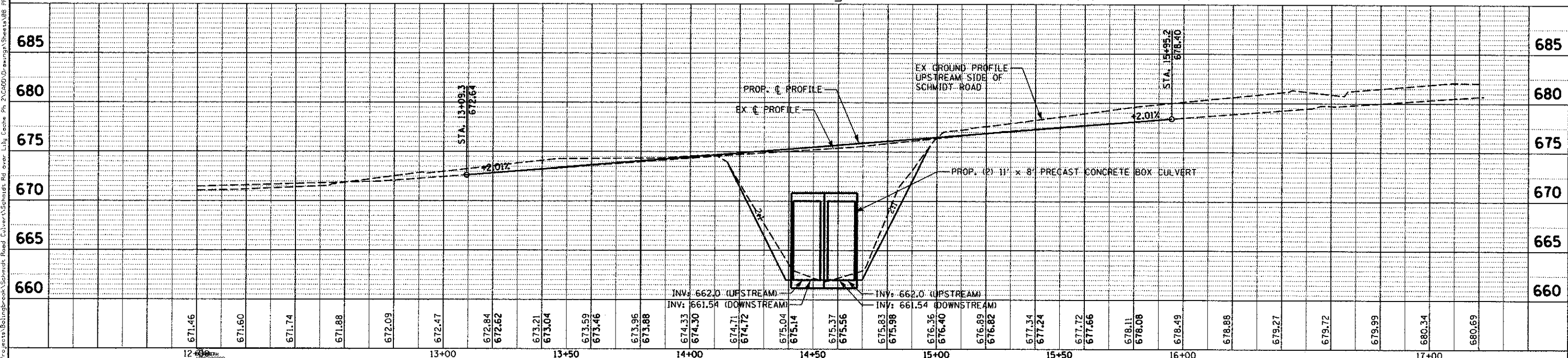
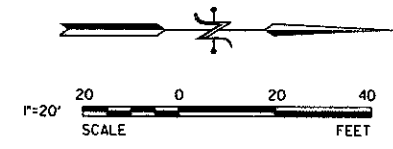
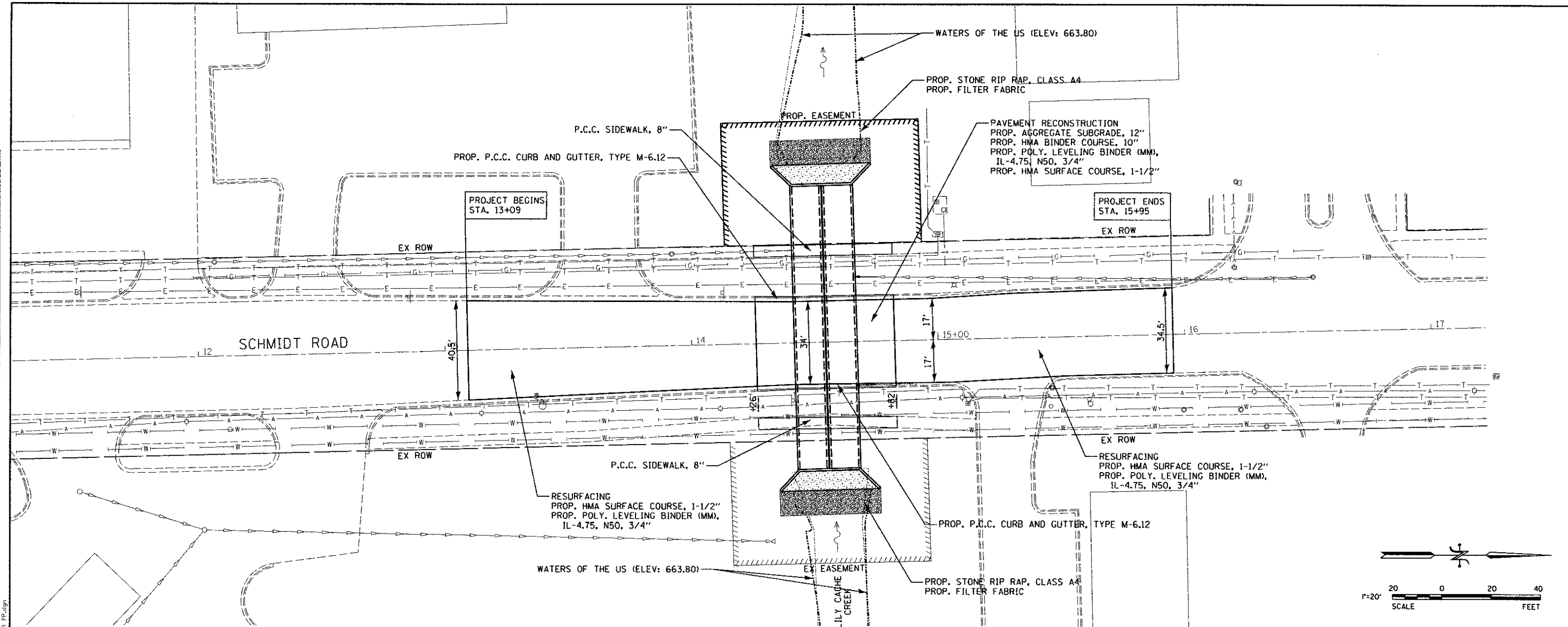

PRINTED DATE: 2/20/2013  
 FILE NAME: K:\Projects\Bellevue\Bellevue\Road\Culvert\Schmidt\_Rd\over Lily Cade Ph. 2\CAD\Drawings\Sheets\88 PR PP.dgn

USER NAME = USER#
PLOT SCALE = 20.0000' / IN.
PLOT DATE = 2/20/2013

DESIGNED -	REVISED -
DRAWN -	REVISED -
CHECKED -	REVISED -
DATE -	REVISED -

12+00	13+00	13+50	14+00	14+50	15+00	15+50	16+00	17+00
-------	-------	-------	-------	-------	-------	-------	-------	-------

STATE OF ILLINOIS  
 DEPARTMENT OF TRANSPORTATION

PROPOSED PLAN AND PROFILE

F.A. RTE	SECTION	COUNTY	TOTAL SHEETS	SHEET NO
	09-0533-00BR	WILL	25	8
CONTRACT NO				
ILLINOIS FEDERAL AID PROJECT				