

PLAN	SURVEYED	DATE
	NOTED	
	CHECKED	
	DESIGNED	
	DRAWN	
	FILE NAME	

PROFILE	SURVEYED	DATE
	NOTED	
	CHECKED	
	DESIGNED	
	DRAWN	
	FILE NAME	

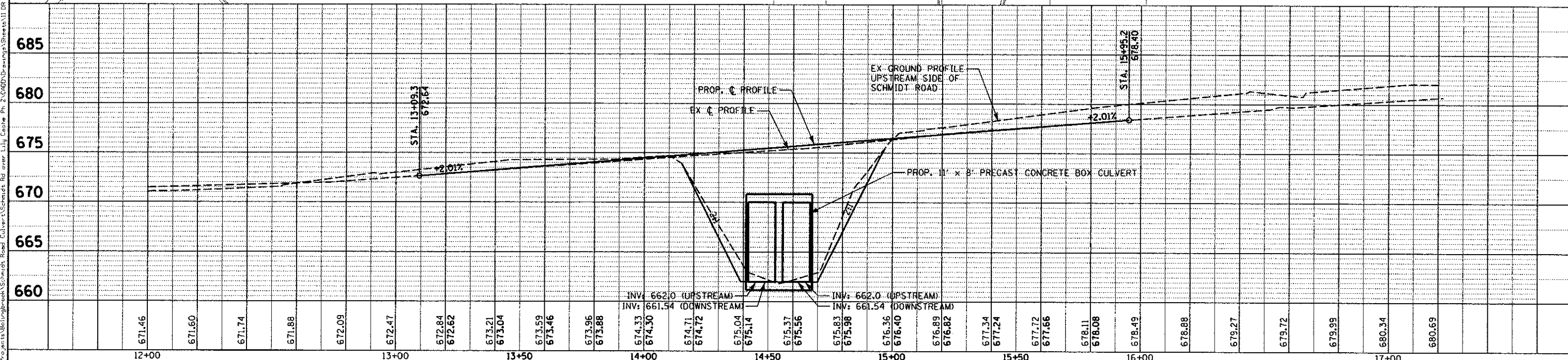
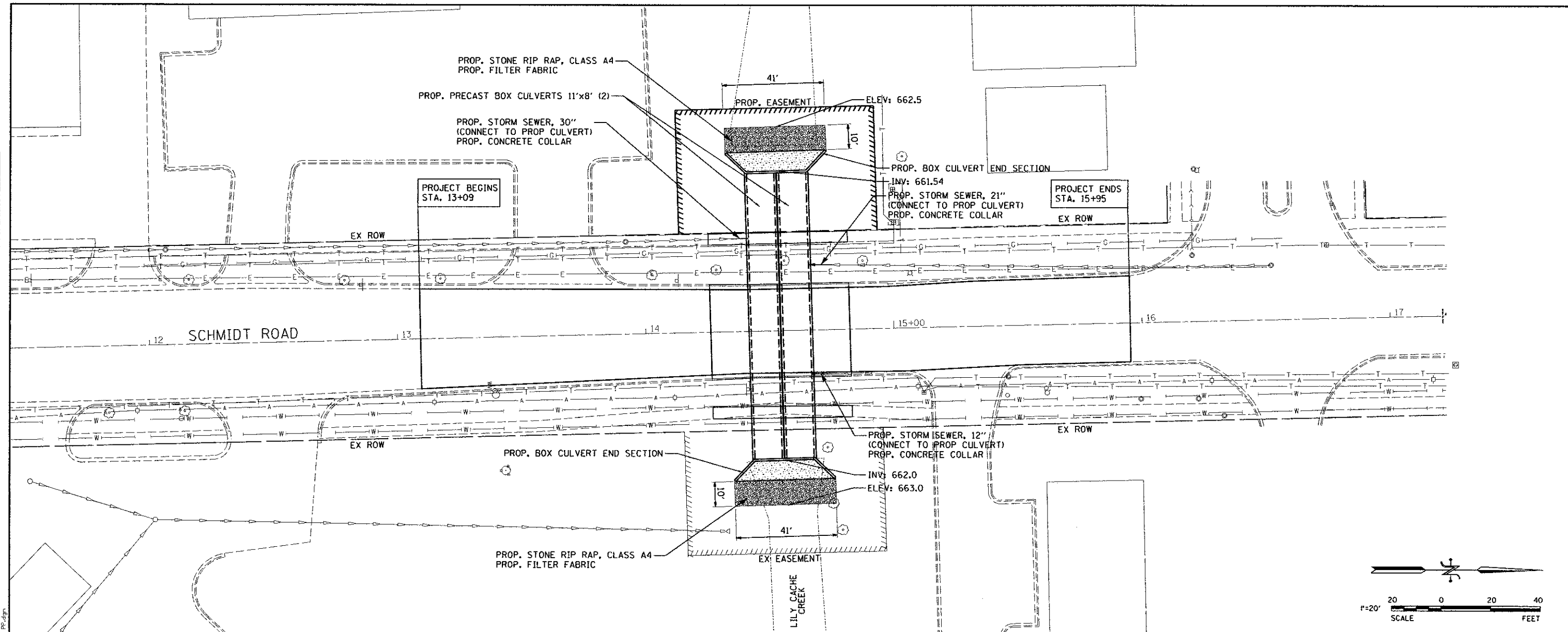

PRINTED DATE: 2/1/2013
 FILE NAME: K:\Projects\09-0533-00BR\Road\Culvert\Schmidt_Rd.dwg
 User: Lily Cache Ph. 212-0001

12+00	671.46	671.60	671.74	671.88	672.09	672.47	672.84	672.62	673.21	673.04	673.59	673.46	673.96	673.88	674.33	674.30	674.71	674.72	675.04	675.14	675.37	675.56	675.83	675.98	676.36	676.40	676.89	676.82	677.34	677.24	677.72	677.66	678.11	678.08	678.49	678.88	679.27	679.72	679.99	680.34	680.69						
13+00																																															
13+50																																															
14+00																																															
14+50																																															
15+00																																															
15+50																																															
16+00																																															
17+00																																															



USER NAME = #USER#	DESIGNED -	REVISÉ -
PLOT SCALE = 20.0000" = 1"	DRAWN -	REVISÉ -
PLOT DATE = 2/1/2013	CHECKED -	REVISÉ -
	DATE -	REVISÉ -

STATE OF ILLINOIS
 DEPARTMENT OF TRANSPORTATION

PROPOSED DRAINAGE AND UTILITY PLAN

F.A.U. RTE	SECTION	COUNTY	TOTAL SHEETS	SHEET NO
	09-0533-00BR	WILL	25	11
CONTRACT NO				
ILLINOIS FEDERAL AID PROJECT				