

DUPAGE COUNTY BENCHMARK W13001  
 BRASS DISC  
 NORTHING: 1895757  
 EASTING: 1031019  
 ELEV=716.53 (NAVD88)  
 NOTE:  
 TO CONVERT PROJECT ELEVATIONS TO NAVD88 DATUM  
 ADD 0.2766 FEET TO PROJECT ELVATIONS

STATION IS LOCATED ON THE SOUTHWEST CORNER OF A  
 BRIDGE FOR HIGH LAKE ROAD OVER THE DUPAGE RIVER  
 WEST BRANCH. STATION IS 22.3 FT SOUTH OF THE CENTERLINE  
 OF HIGH LAKE ROAD, 415.0 FT EAST OF WINDERMERE ROAD, AND  
 280.0 FT WEST OF A DRIVEWAY TO THE 1-STORY BRAK BUILDING.  
 MONUMENT IS 0.9 FT ABOVE THE ROAD SURFACE AND IS NOT  
 FERROMAGNETIC. A CHAIN LINK FENCE PASSES OVER PART OF  
 THE POINT.

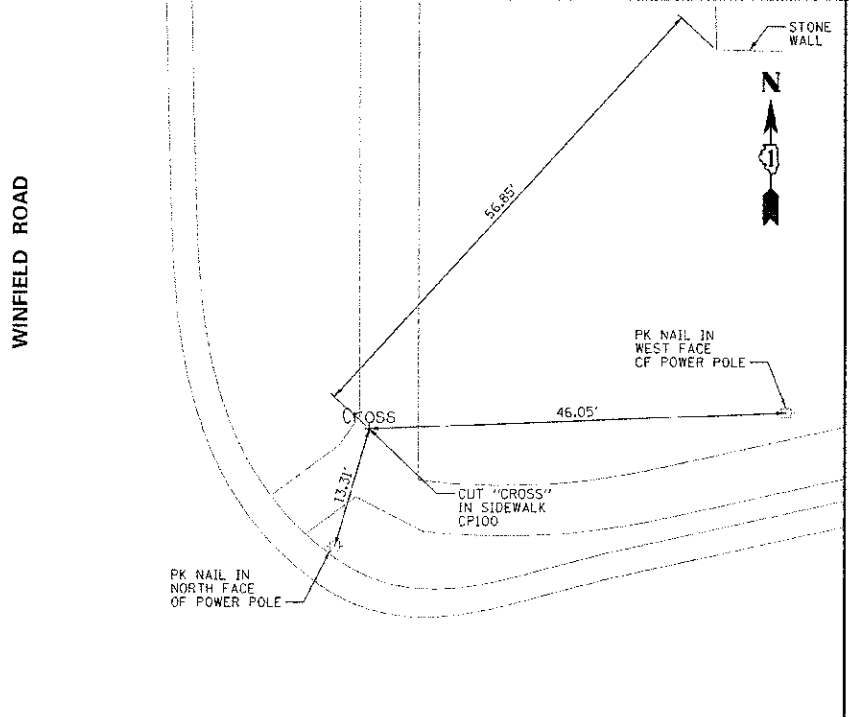

**SUNNYSIDE AVE**  
 CONTROL POINT 100  
 CUT "CROSS"  
 NORTHING: 1893765.552  
 EASTING: 1031949.470  
 ELEV=722.70

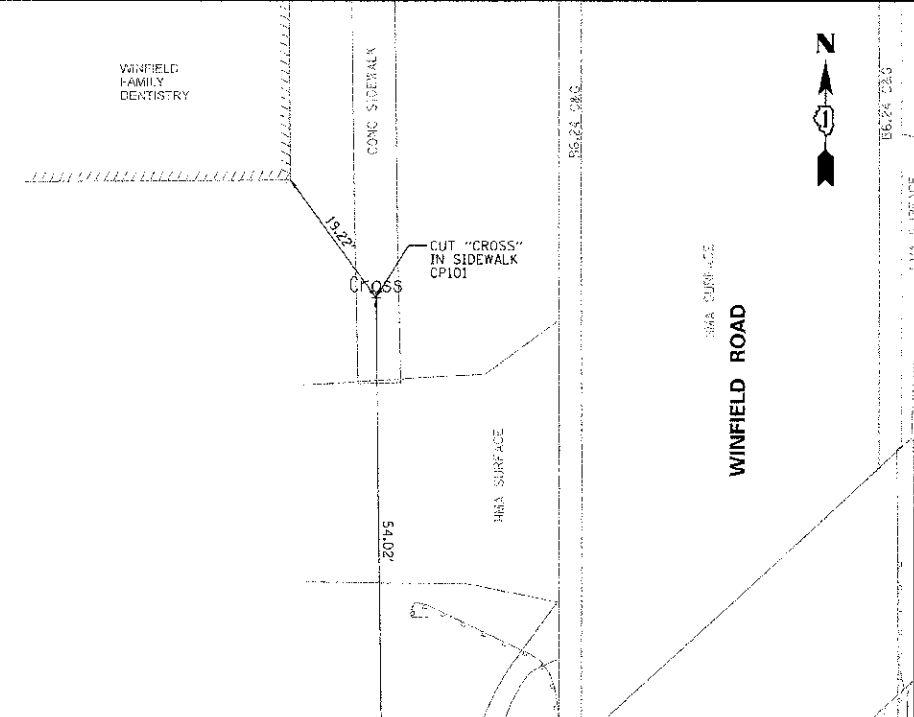

**CONTROL POINT 101**  
 CUT "CROSS"  
 NORTHING: 1894518.496  
 EASTING: 1031873.809  
 ELEV=715.18

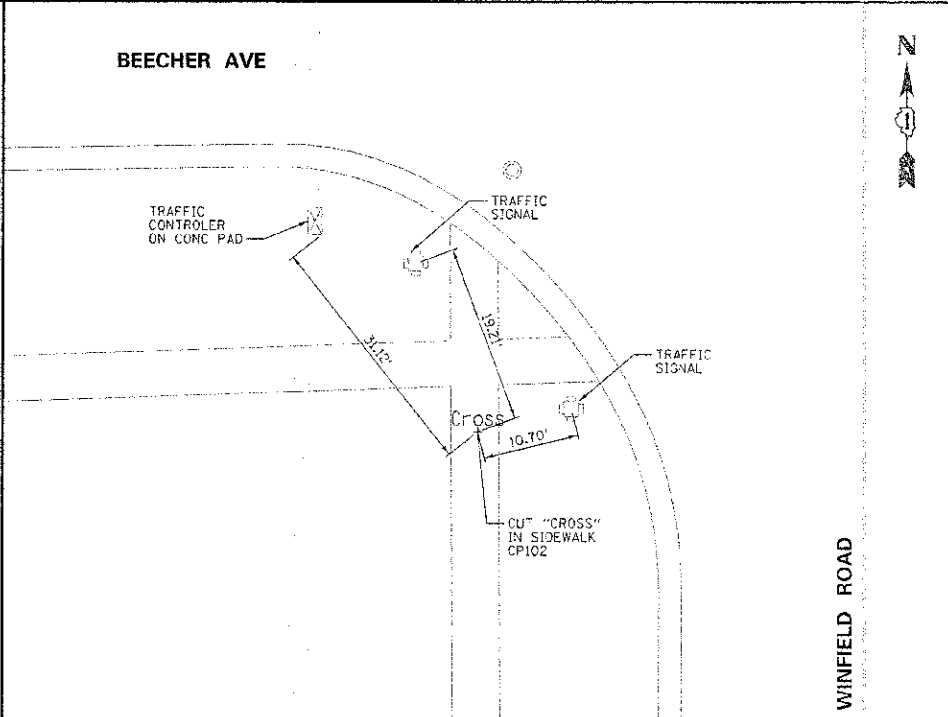

**CONTROL POINT 102**  
 CUT "CROSS"  
 NORTHING: 1894901.449  
 EASTING: 1031374.787  
 ELEV=715.41

FILE NAME =	USER NAME = #USER#	DESIGNED - D.R	REVISED -
9F3LEL#		DRAWN - G.R	REVISED -
	PLOT SCALE = #SCALE#	CHECKED - J.B	REVISED -
	PLOT DATE = #DATE#	DATE -	REVISED -

**STATE OF ILLINOIS  
 DEPARTMENT OF TRANSPORTATION**

**ALIGNMENT TIES AND BENCHMARK PLAN**

SCALE: 1"=10'  
 STA. 86+71.54 TO STA. 88+18.46

STATE	SECTION	COUNTY	TOTAL SHEETS
2543	10-00045-00-BR	DUPAGE	16
			5
CONTRACT NO. 63812			
FED. ROAD DIST. NO. 1 ILLINOIS FED. AID PROJECT			