

TRAFFIC CONTROL FOR TRANSITION AREAS

CASE 2

SIGNS, DEVICES & FLAGGERS
ACCORDING TO APPLICABLE
TRAFFIC CONTROL STANDARDS

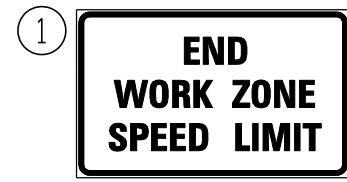

G20-I103(0)-3660

DRUMS OR BARRICADES
@ 50' CENTERS

L (2)

DRUMS OR BARRICADES
@ 50' CENTERS

SIGNS, DEVICES & FLAGGERS
ACCORDING TO APPLICABLE
TRAFFIC CONTROL STANDARDS

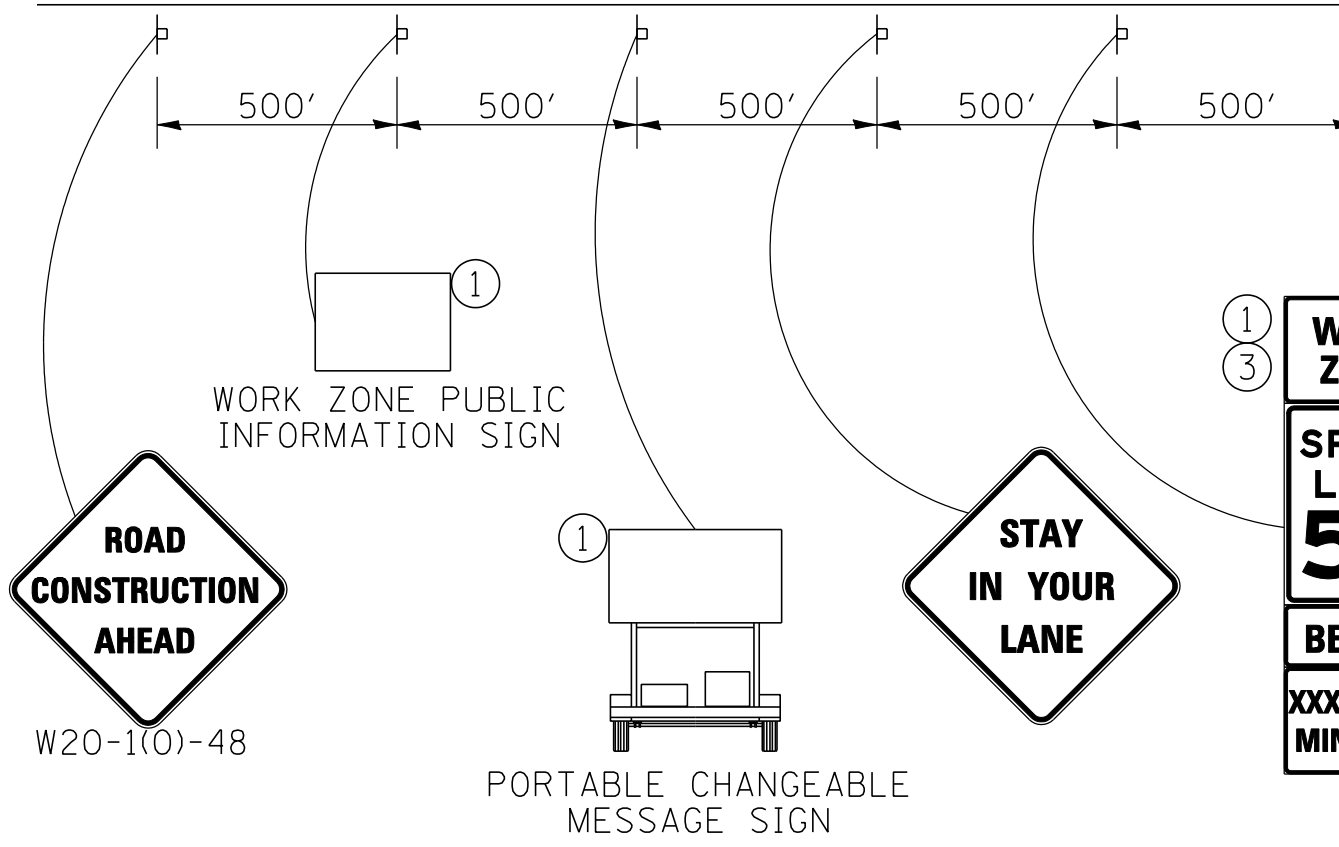

GENERAL NOTES

THIS DETAIL IS TO BE USED IN CONJUNCTION WITH THE APPLICABLE MULTILANE TRAFFIC CONTROL AND PROTECTION STANDARD.

1. If applicable, Use speed limit as shown on applicable multilane Traffic Control and Protection Standard.
2. If the work is within 2500 feet of the transition when the speed is > 40 mph, or 1500 feet for all other speeds, the detail shall be used.
3. WORK ZONE SPEED LIMIT 55 BEGINS shall be replaced with WORK ZONE SPEED LIMIT 45 BEGINS where the workers are within 500 feet of the transition.

THIS TRAFFIC CONTROL DETAIL SHALL BE INCLUDED IN THE COST OF SPECIFIED TRAFFIC CONTROL STANDARDS OR ITEMS.

○ DRUMS OR BARRICADES

▨ WORK AREA

NOTE: STANDARDS 701301 AND 701306 SHALL NOT BE USED WITHIN 500 FEET OF THE TRANSITION.

FILE NAME =	USER NAME = dennisw	DESIGNED -	REVISED - 3-5-12	STATE OF ILLINOIS DEPARTMENT OF TRANSPORTATION	REGION 2 / DISTRICT 2 STANDARD			F.A.P. RTE.	SECTION	COUNTY	TOTAL SHEETS	SHEET NO.
S:\JOL\6300--6399\6346\025\Micros\Shs\0264C17-sht-districtdetails.dgn	264C17-sht-districtdetails.dgn	DRAWN -	REVISED -					646	101 BR-3	WHITESIDE	113	97
PLOT SCALE = 2.0000' / IN.	CHECKED -	REVISED -	REVISED -		CONTRACT NO. 64C17			FED. ROAD DIST. NO. 2 (ILLINOIS) FED. AID PROJECT				
PLOT DATE = 10/12/2012	DATE -	REVISED -	REVISED -		SCALE:	SHEET NO.	OF SHEETS	STA.	TO STA.			