

PART OF THE W 1/2 OF NW 14 OF SECTION 31, T.2 N., R.2 W., OF THE 3RD P.M., CLINTON COUNTY, ILLINOIS

SEE LEGENDS, TOPOGRAPHIC STATEMENT, SURVEYORS NOTE(S) AND BASIS OF COORDINATES & BEARINGS STATEMENT ON SHEET 2
SEE COORDINATE TABLES ON SHEET 2 FOR I.D.O.T. PROVIDED CONTROL AND ALIGNMENTS.

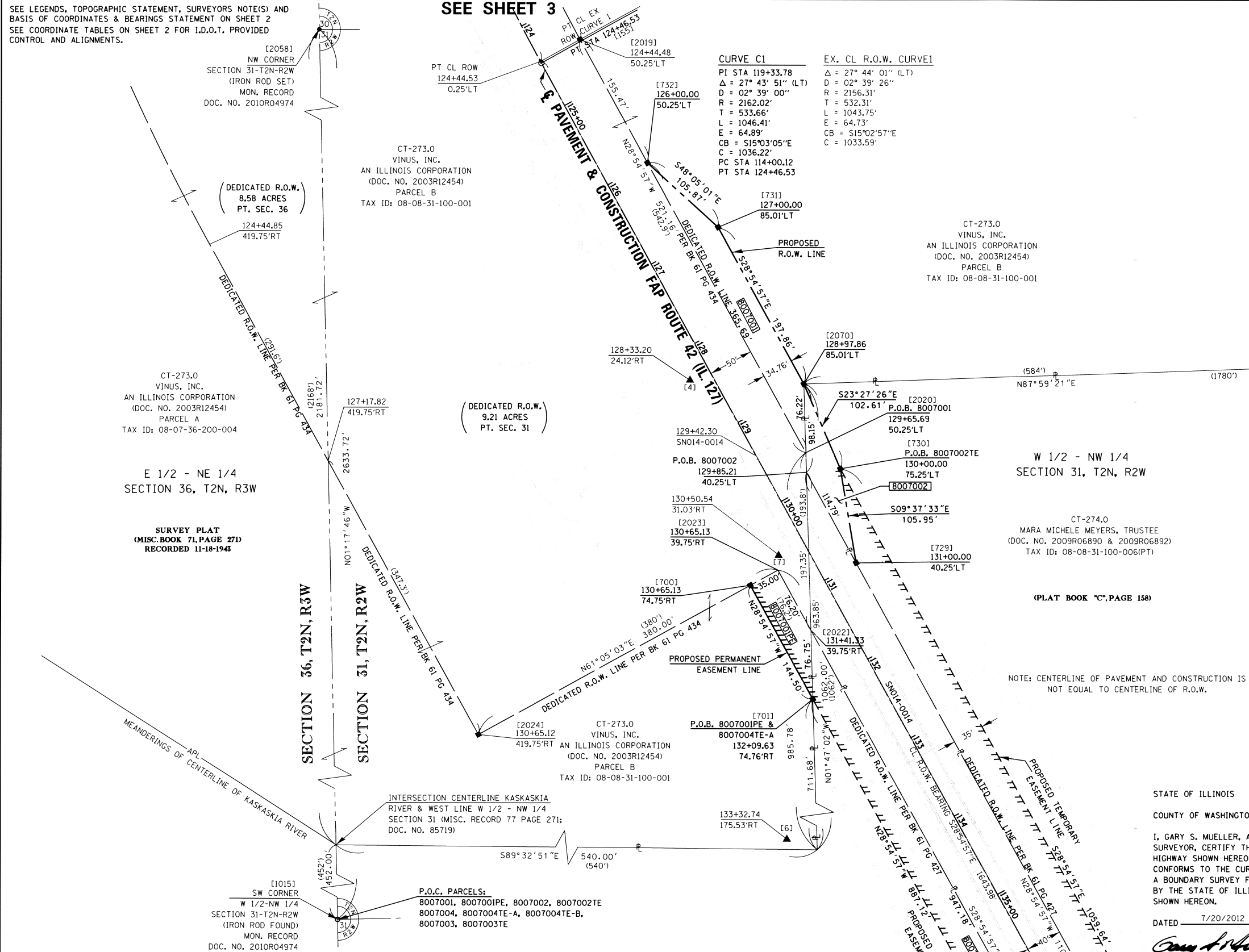

SPACE RESERVED FOR RECORDING OFFICER



COORDINATE TABLE

PNT # (DESCRIPTION)	STATION	OFFSET	NORTH	EAST
700 (PE-IR SET)	130+65.13	74.75'RT	696,483.0405	524,042.3486
701 (PE/TE-IR SET)	132+09.63	74.76'RT	696,356.5533	524,112.2191
1015 (W 1/4 CORN SECT.31 IR FOUND)			695,197.5990	523,604.6180
729 (PR. ROW-IR SET)	131+00.00	40.25'LT	696,508.1237	524,159.8718
730 (TE/PR. ROW-IR SET)	130+00.00	75.25'LT	696,612.5776	524,142.1572
2070 (PR. ROW-IR SET)	128+97.86	85.01'LT	696,706.7046	524,101.3130
731 (PR. ROW-IR SET)	127+00.00	85.01'LT	696,879.8962	524,005.6431
732 (EX/PR. ROW-IR SET)	126+00.00	50.25'LT	696,950.6213	523,926.8640
2019 (PT EX. ROW-IR SET)	124+44.48	50.25'LT	697,086.7077	523,851.6909
2020 (EX. ROW)	129+65.69	50.25'LT	696,630.5190	524,103.6859
2021 (EX. ROW)	129+85.21	40.25'LT	696,608.6017	524,104.3686
2022 (EX. ROW)	131+41.33	39.75'RT	696,433.2637	524,109.8298
2023 (EX. ROW/PE)	130+65.13	39.75'RT	696,499.9639	524,072.9851
2024 (EX. ROW)	130+65.12	419.75'RT	696,316.2242	523,740.3596
2058 (NW CORN SECT.31, T2NR2W IR SET)	116+30.07	11.59'RT	697,830.6485	523,545.0457
4 (IR W/CAP)	128+33.20	24.12'RT	696,710.5337	523,974.5214
6 (IR W/CAP)	133+32.74	175.53'RT	696,200.0606	524,083.5447
7 (IR W/CAP)	130+50.54	31.03'RT	696,516.9477	524,073.5745

NOTE: CENTERLINE OF PAVEMENT AND CONSTRUCTION IS NOT EQUAL TO CENTERLINE OF R.O.W.

STATE OF ILLINOIS
COUNTY OF WASHINGTON) SS

I, GARY S. MUELLER, AN ILLINOIS PROFESSIONAL LAND SURVEYOR, CERTIFY THAT I HAVE SURVEYED THE PLAT OF HIGHWAY SHOWN HEREON AND THAT THIS PROFESSIONAL SERVICE CONFORMS TO THE CURRENT ILLINOIS MINIMUM STANDARDS FOR A BOUNDARY SURVEY FOR THE PROPOSED PARCEL(S) TO BE ACQUIRED BY THE STATE OF ILLINOIS, DEPARTMENT OF TRANSPORTATION, SHOWN HEREON.

DATED 7/20/2012
GARY S. MUELLER, PLS NO. 3332
LICENSE EXPIRATION DATE: 11/30/2012



ASSOCIATED PROFESSIONALS, INC.
17825 Mockingbird Road, P.O. Box 311
Nashville, Illinois 62263
Ph. 618-478-9000 Fax 618-478-9001
web: www.apisurvey.com
IDPR Design Firm License No. 184-001303

ILLINOIS DEPARTMENT OF TRANSPORTATION
PLAT OF HIGHWAYS
FAP ROUTE 42 (IL 127)
SECTION 1-1BR-2
CLINTON COUNTY
JOB NO. R-98-007-10
STATION 124+00 TO STATION 137+00

SCALE: 1" = 60'

SHEET 4 OF 7

ILLINOIS DEPARTMENT OF TRANSPORTATION
DIVISION OF HIGHWAYS/REGION 5/DISTRICT 8
1102 EASTPORT PLAZA DRIVE
COLLINSVILLE, ILLINOIS 62234-6198

PARCEL NO.	OWNER	TOTAL HOLDING ACRES	FEE SIMPLE ACQUISITION ACRES	REMAINDER SO. FT.	ACRES	EASEMENTS		PERMANENT TAX NUMBER AFFECTED	PROPERTY ACQUIRED BY
						PE = PERMANENT ACRES	TE = TEMPORARY SO. FT.		
8007001	VINUS, INC. AN ILLINOIS CORPORATION TITLE REPORT NO. CT-273.0	78.3900	0.2248	9,794	78.1652	PE 0.0886	PE 3,862	08-08-31-100-001	
8007002	MARA MICHELE MEYERS, TRUSTEE * TITLE REPORT NO. CT-274	60.1569	0.0888	3,868	60.0681	TE 0.8339	TE 36,325	08-08-31-100-006(PT)	
8007003	THE ESTATE OF RALPH C. LOPEZ & ARLENE LOPEZ, AS TENANTS IN COMMON TITLE REPORT NO. CT-276.0	2.0000	0.0114	499	1.9886	TE 0.0878	TE 3,826	08-08-31-100-004	

* MARA MICHELE MEYERS, AS TRUSTEE UNDER THE REVOCABLE LIVING TRUST AGREEMENT OF RALPH C. LOPEZ, DATED THE 23RD DAY OF DECEMBER, 1985, AS TO AN UNDIVIDED ONE-HALF INTEREST, AND MARA MICHELE MEYERS, AS TRUSTEE UNDER THE REVOCABLE LIVING TRUST AGREEMENT OF ARLENE LOPEZ, DATED THE 23RD DAY OF DECEMBER, 1985, AS TO AN UNDIVIDED ONE-HALF INTEREST.

COMPLETION DATE OF FIELD WORK PERFORMED		TOTAL SHEETS		SHEET NO.	
LAND SURVEY: 8/31/2010	ROW STAKING: 5/24/2012	42	159	42	58

FED. ROAD DIST. NO. 8 ILLINOIS FED. AID PROJECT CONTRACT NO. 16479