

SEE LEGENDS, TOPOGRAPHIC STATEMENT, SURVEYORS NOTE(S) AND BASIS OF COORDINATES & BEARINGS STATEMENT ON SHEET 2  
SEE SECTION CORNER TIES & COORDINATE TABLE ON SHEET 7

# TOTAL HOLDING SKETCH & SECTION DETAIL

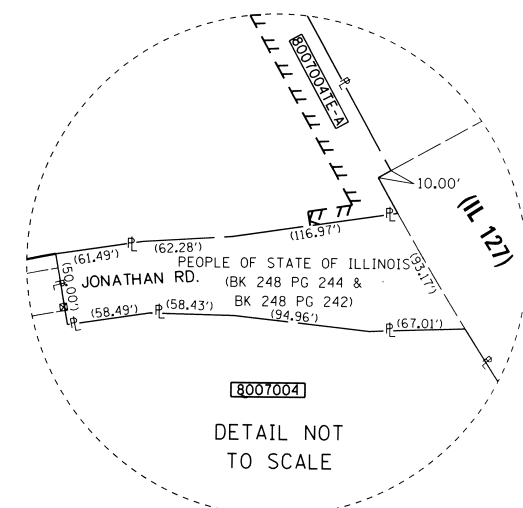

SPACE RESERVED FOR RECORDING OFFICER

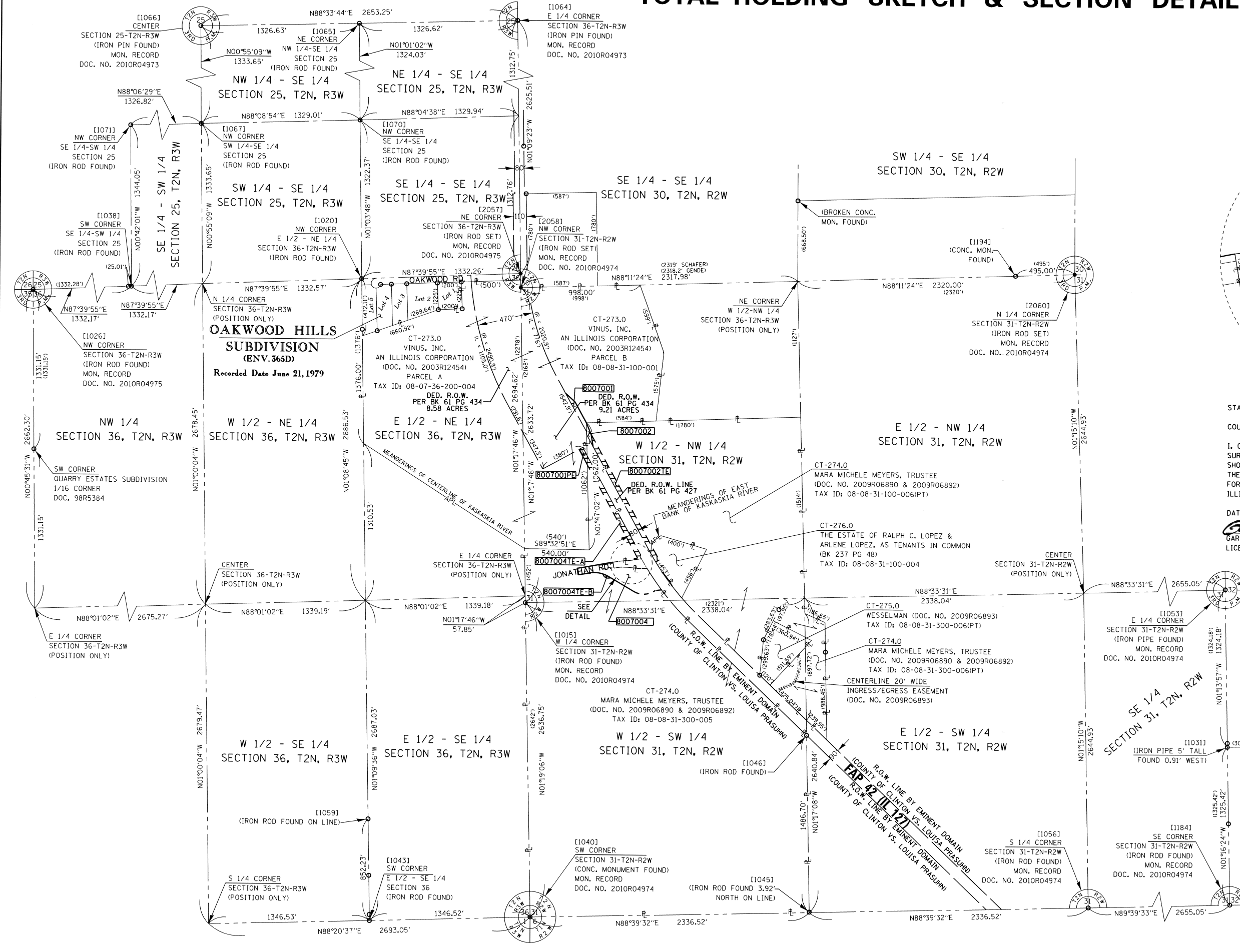

STATE OF ILLINOIS )  
COUNTY OF WASHINGTON ) SS

I, GARY S. MUELLER, AN ILLINOIS PROFESSIONAL LAND SURVEYOR, CERTIFY THAT I HAVE SURVEYED THE PLAT OF HIGHWAY SHOWN HEREON AND THAT THIS PROFESSIONAL SERVICE CONFORMS TO THE CURRENT ILLINOIS MINIMUM STANDARDS FOR A BOUNDARY SURVEY FOR THE PROPOSED PARCEL(S) TO BE ACQUIRED BY THE STATE OF ILLINOIS, DEPARTMENT OF TRANSPORTATION, SHOWN HEREON.

DATED 7/20/2012  
  
 GARY S. MUELLER, PLS NO. 3332  
 LICENSE EXPIRATION DATE: 11/30/2012

STATE OF ILLINOIS  
 GARY S. MUELLER  
 NO. 35-3332  
 NASHVILLE, ILLINOIS  
 PROFESSIONAL LAND SURVEYOR

**ASSOCIATED PROFESSIONALS, INC.**  
 17825 Mockingbird Road, P.O. Box 311  
 Nashville, Illinois 62263  
 Ph. 618-478-9000 Fax 618-478-9001  
 web: www.apisurvey.com  
 IDPR Design Firm License No. 184-001303

ILLINOIS DEPARTMENT OF TRANSPORTATION  
**PLAT OF HIGHWAYS**  
 FAP ROUTE 42 (IL 127)  
 SECTION 1-1BR-2  
 CLINTON COUNTY  
 JOB NO. R-98-007-10  
 TOTAL HOLDINGS & SECTION DETAIL

400' 0 400' 800'  
 SCALE: 1" = 400' SHEET 6 OF 7

F.A.P. RTE.	SECTION	COUNTY	TOTAL SHEETS	SHEET NO.
42	1-1BR-2	CLINTON	159	60

ILLINOIS DEPARTMENT OF TRANSPORTATION  
 DIVISION OF HIGHWAYS/REGION 5/DISTRICT 8  
 1102 EASTPORT PLAZA DRIVE  
 COLLINSVILLE, ILLINOIS 62234-6198

COMPLETION DATE OF FIELD WORK PERFORMED  
 LAND SURVEY: 8/19/2010 ROW STAKING: 5/24/2012

FED. ROAD DIST. NO. 8 ILLINOIS FED. AID PROJECT CONTRACT NO. 76479